Meadows – Upgraded 4 BR with Large Pool/Jacuzzi with Lake View – Type 6

Property is rented - ID: I-L-R-MDW-NN-1013-01 - Meadows Meadows 6 - Villa



Bedrooms	4
Bathrooms	3
Plot Size	6017 sq ft
Living Area	4000 sq ft
Parking	2
Available From	20-Oct-13
Ensuite	2
Maid Room	1
Maids Bath	1
Posting Date	19/10/2013
Store	1
View	Lake View

Upgraded 4 BR with Large Pool/Jacuzzi with Lake View – Type 6

Upgraded 4 bedroom villa with BUA 4,000 & Plot size 6,010 with elegant wooden flooring in the lounge, covered patio between living room and kitchen

A unique four good size bedrooms, with 2 en-suite bedrooms and a private pool with large Jacuzzi. Two balconies, separate living room, contemporary kitchen and dining room, private garden and is just a stone throw away from the lake and all the local amenities. Truly a unique villa!!

Meadows villas are tranquil and verdant, residents step into The Meadows to find tree lined streets and with distinctive spacious villas. These homes range from three to seven bedrooms, two-story homes for those who appreciate the advantage of living within a secure gated community

Meadows is a prime location and is an exclusive and attractive area to live in Dubai

Property Features:
• Two balconies
• Built-in wardrobes
• Store room
• Private pool/Jacuzzi
• Covered garage for two vehicles
• Elegant wooden flooring in the lounge
• Covered patio between living room and kitchen

Community features:
• 24/7 security
• Lease management
• Licensed restaurants
• Children’s play area
• Community center
• Gymnasium
• Prayers service
• Swimming pool
• Maintenance
• Coffee shop
• Pets allowed
• Firefighting system

Please call us for exclusive viewing
056-2054400/04-3518133
Permit No. 4742

Property Gallery



















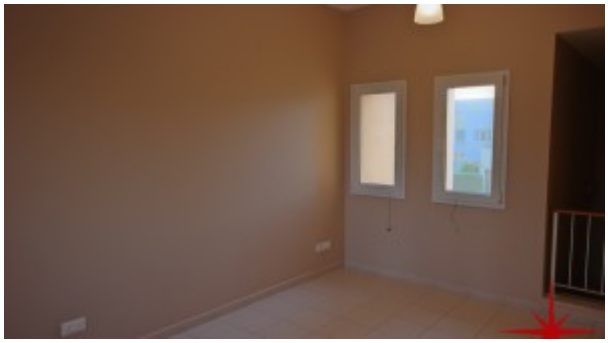











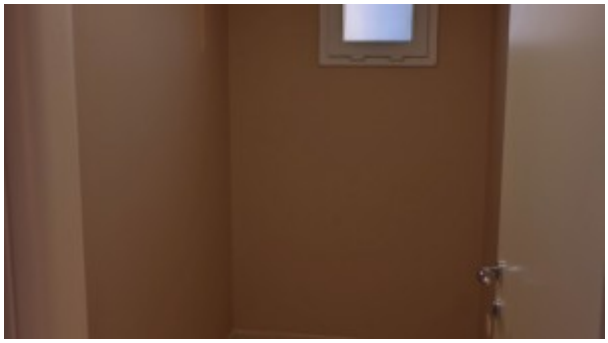









Property URL

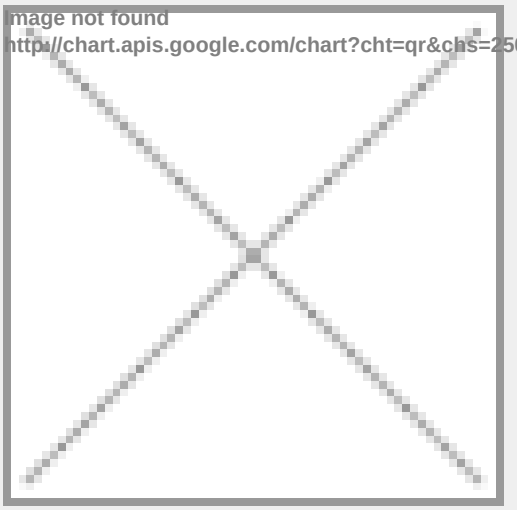

https://capellaproperties.ae/property/upgraded-4-br-with-large-pooljacuzzi-with-lake-view-type-6/