Downtown – Stunning 2 En-suite BR on a Higher Floor with Marvelous Business Bay Lake View

Property is rented - ID: I-L-R-DTD-PZ-1013-08 - Downtown Dubai The Lofts - Apartment



Bedrooms	2
Bathrooms	2
Posting Date	31/10/2013

Stunning 2 En-suite BR on a Higher Floor with Marvelous Business Bay Lake View

The Lofts are right opposite Burj Khalifa located at the main Boulevard, besides all the basic amenities. THE LOFTS has landscaped internal courtyards, visitor parking and licensed restaurants which brings additional charm to the property

This two bed en-suite apartment is located on a higher floor, with lounge, powder room for guests, storeroom, balcony and a fully functional kitchen with all modern amenities. You can enjoy this apartment with marvelous views of Business Bay Lake, it's is a wonderful location surrounded by all elements that are ideal for a residential purposes

Downtown the heart of Dubai, the home of Dubai Mall, Dubai Fountain and Burj Khalifa (tallest building of the world) is the center of luxury living and landmark buildings with state of the art architecture that are located on either side. With twenty one various kinds of developments this project by Emaar is a star attraction of Dubai

Unit Features:
• BUA 1,282
• 2 en-suite bedrooms
• 1 powder room for the guests
• Balcony
• Storeroom
• Light fittings
• Ceramic tiles
• Covered area for washing machine with hot and cold lines
• Fully equipped kitchen, finished in wood & steel with:

o Electric stove/oven
o Fridge/freezer
o Dishwasher

Community Features
• 24/7 Security
• Landscaped internal courtyards
• Lease Management
• Licensed restaurant
• Central A/C
• Children’s swimming pool
• Maintenance
• Property management
• Coffee shop
• Gymnasium
• Swimming pool
• Visitors parking
• Firefighting system

Please call us for exclusive viewing
056-2054400/04-3518133
Permit No. 4742

Property Gallery





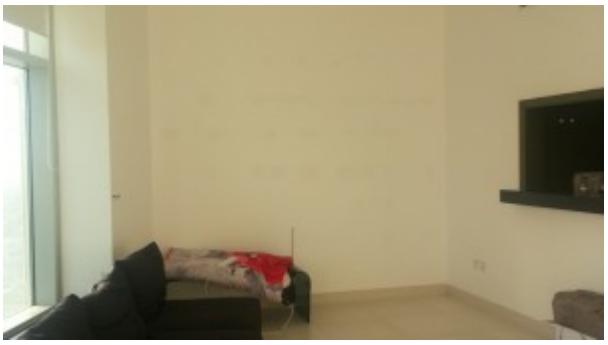

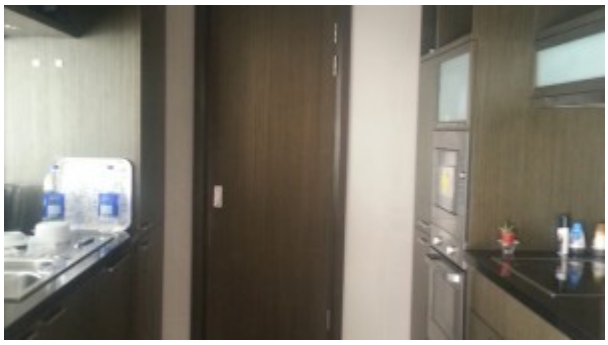

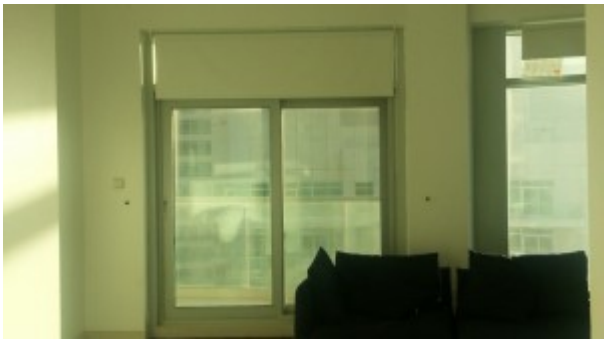



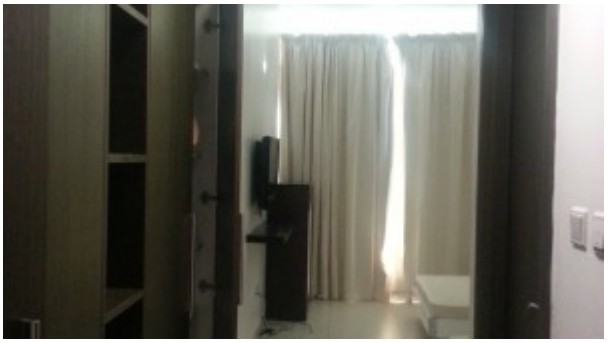

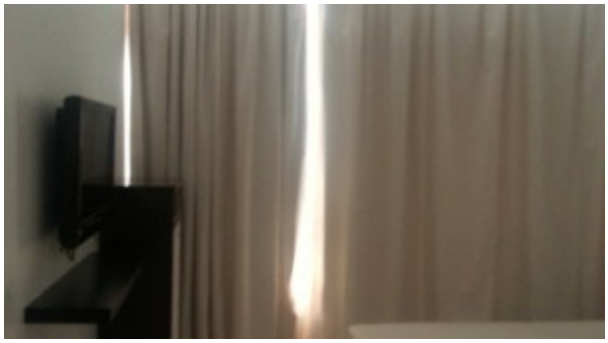

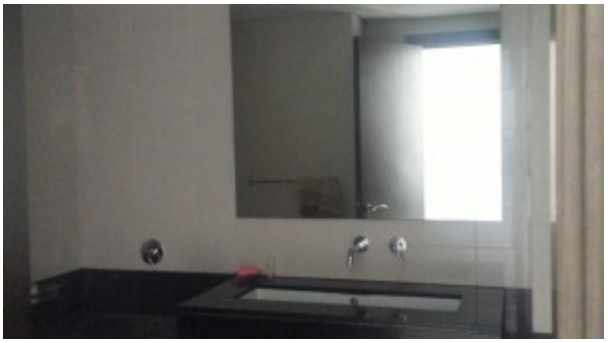

Property URL

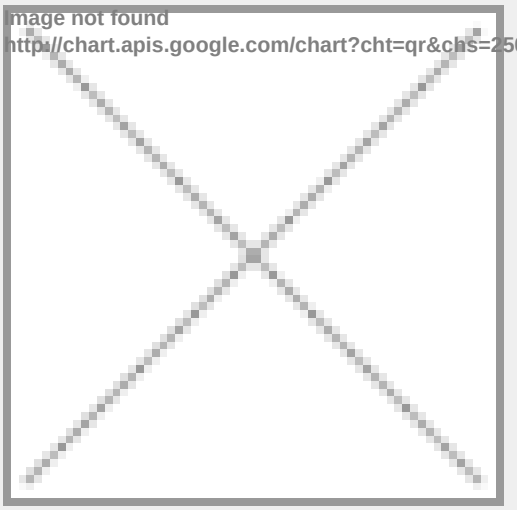

https://capellaproperties.ae/property/stunning-2-en-suite-br-on-a-higher-floor-with-marvelous-business-bay-lake-view/