

Stunning 2 BR Apt Close to Metro Station and Tram station

AED 130,000 - ID: I-L-R-DMR-HK-0517-01 - Bay Central West Dubai Marina - Apartment



BUA 1161 Sq ft, Stunning 2 BR Apt Close to Metro Station and Tram Station

Bedrooms	2
Bathrooms	3
Plot Size	1161 sq ft
Living Area	1161 sq ft
Parking	1
Available From	20-May-2017
Ensuite	2
Half Bath	1
Price/Area	112 sq ft
Posting Date	20/05/2017
View	Community View

For detailed virtual tours of properties in Dubai, visit www.capellaproperties.ae

capella properties, Redefining Real Estate in Dubai UAE

Bay Central holds a special position on Dubai Marina, right at Marina's center, and opposite to The Address Hotel and the famous Marina Mall. This development consists of 3 towers, each offering magnificent panoramic views of the Marina, Cityscape and Arabian Gulf. Bay Central's two residential towers are home to highly desirable waterfront properties, including studios, one and two bedroom apartments, three bedrooms Marina Suites and prestigious Penthouses. While the third tower is home to a 5 Star Hotel which will offer service development's facilities.

Bay Central Tower 1 is a 42 stories apartment complex that has state of the art community features, including swimming pool, gymnasium and a large sunbathing deck which offers uninterrupted views of the Marina. Additionally, there is a sauna, steam room, spa, and retail shopping and dining facilities

Unit Features:

- BUA 1161 Sq Ft
- Built-in Wardrobes
- Ceramic Tiles
- Light fittings

Community Features:

- 24/7 Security
- Central A/C
- Children's swimming pool
- Children's play area inside
- Community Center
- Common washroom
- Firefighting system
- Gymnasium
- Licensed restaurant
- Maintenance
- Swimming pool
- Visitor Parking

Please call us for exclusive viewing
056-2054400/04-3518133
Permit No. 4742

Property Gallery

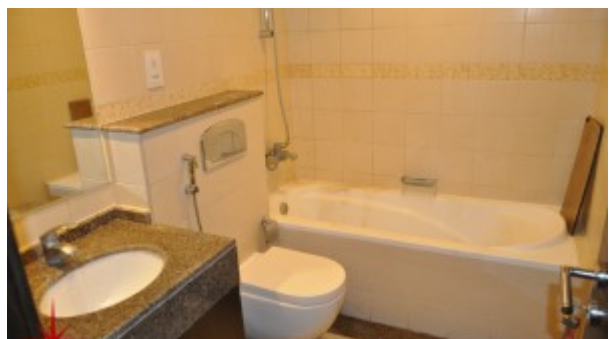
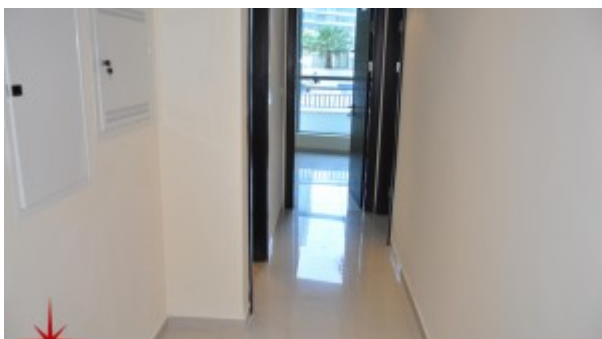
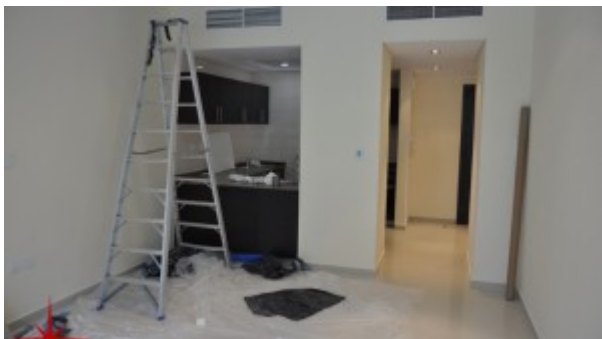

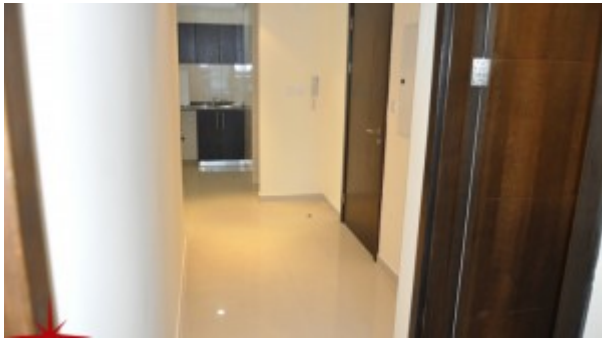

Property URL



<https://capellaproperties.ae/property/stunning-2-br-apt-close-to-metro-station-and-tram-station-i-l-r-dmr-hk-0517-01/>