

Studio Apt with Full Burj Khalifa View

Property is sold - ID: I-S-R-BSB-CP-0216-01 - Business Bay Business Bay - Apartment



BUA 594.06Sq Ft, Studio with Full Burj Khalifa View

Bedrooms	1
Bathrooms	2
Plot Size	594 sq ft
Living Area	594 sq ft
Parking	1
Available From	6-Feb-2016
Price/Area	1826 sq ft
Posting Date	06/02/2016
View	Burj Khalifa

For detailed virtual tours of properties in Dubai, visit www.capellaproperties.ae
capella properties, Redefining Real Estate in Dubai UAE

Bay Square Dubai at Business Bay is the only low-rise mixed-use freehold project in Dubai's Burj Khalifa District, situated only two minutes away from The Dubai Mall. Bay Square is in the heart of business Bay linking south ridge, Old town and executive towers, many apartments offer incredible views of Downtown and Burj Khalifa area.

Bay Square's 5.1 million square feet built up area is a combination of contemporary offices, stylish residences with retail outlets in ground and plaza levels. With easy access to Al-Khail road and Sheikh Zayed Road, close proximity to Business bay metro station

this is a perfect area to work and play.

Unit features:

- BUA 594.06Sq Ft
- 01 Parking
- Built in kitchenette
- Built-in wardrobes
- Ceramic tiles
- Light fitting
- Laundry Room
- Walkin Closet

Community features:

- 24/7 Security
- Central A/C
- Children's Swimming Pool
- Children's Play area
- Coffee Shop
- Firefighting System
- Gymnasium
- Lease management
- Licensed restaurant
- Maintenance
- Pets allowed
- Property management
- Swimming pool
- Visitors Parking

Please call us for exclusive viewing

056-2054400/04-3518133

Permit No. 4742

Property Gallery



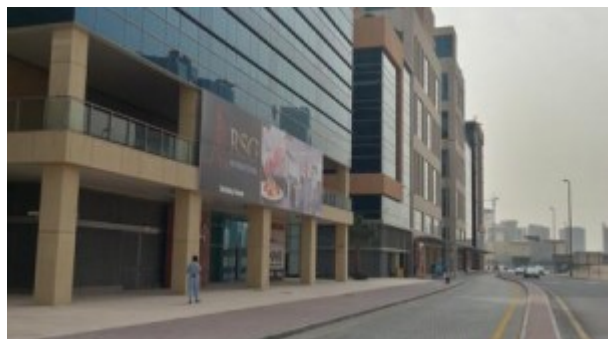
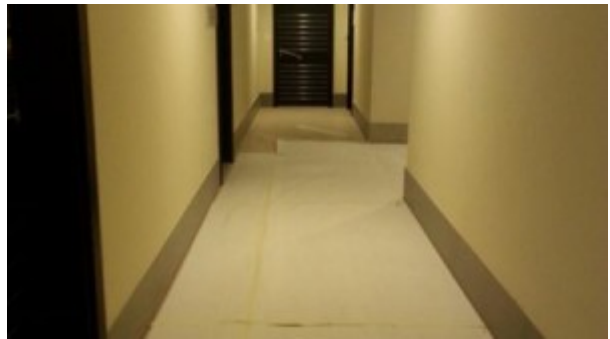

Property URL



image not found
<http://chart.apis.google.com/chart?cht=qr&chs=250x250&chld=H|0&chl=https%3A%2F%2Fcapellaproperties>

<https://capellaproperties.ae/property/studio-apt-with-full-burj-khalifa-view/>