

Shell and Core Office, 5 Mins Walk to Metro

AED 179,500 - ID: LC-SZR-CP-XX-0917-01 - Skeikh Zayed Road - Office



BUA 1,795Sq Ft, Shell and Core Office on Main Sheikh Zayed Road, 5 minutes walk to Metro

Plot Size	1795 sq ft
Living Area	1795 sq ft
Parking	1
Built in	July 2017
Available From	26-Sept-2017
Price/Area	100 sq ft
Posting Date	26/09/2017
View	Community

For detailed virtual tours of properties in Dubai, visit www.capellaproperties.ae
capella properties, Redefining Real Estate in Dubai UAE

A brand new building on main Sheikh Zayed Road, an addition to the skyline, with all the amenities such as state of the art gym, on a full floor, infinity pool and a five-star lobby. The details that have been taken into consideration give the offices a sense of comfort and grandeur. Paved with Italian marble, dramatically lit elevators that only work with a unique access card, corridors that are wide and open. Close to the metro station with easy access, this becomes the perfect choice.

Unit Features:

- BUA 1,795Sq Ft
- Parking 01
- Shell and Core

Community Features:

- 24/7 Security
- Central A/C
- Common washroom
- Firefighting system
- Lease management
- Licensed restaurant
- Maintenance

- Visitors parking

Please call us for exclusive viewing
+97156 205 4400/+9714 351 8133
Permit No. 4742

Property Gallery

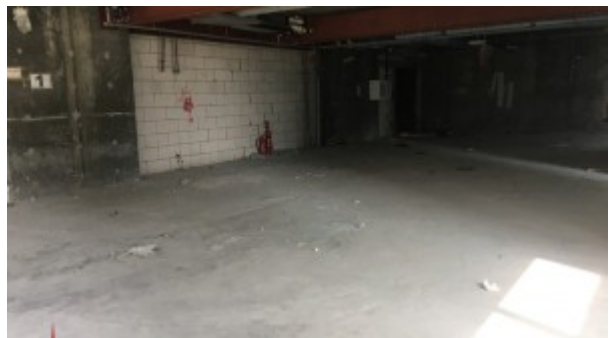
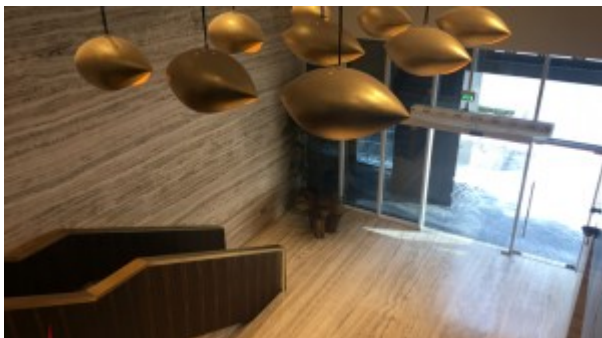
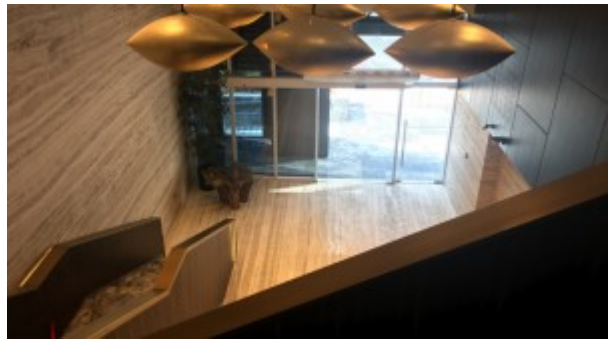
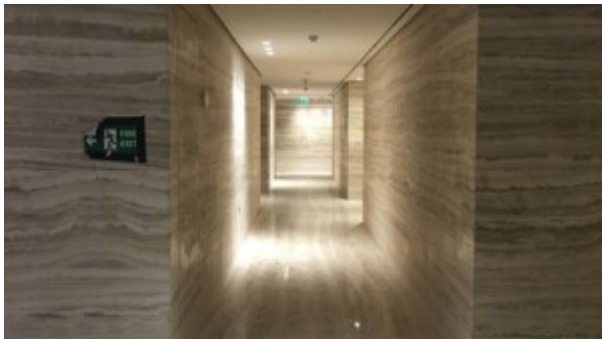
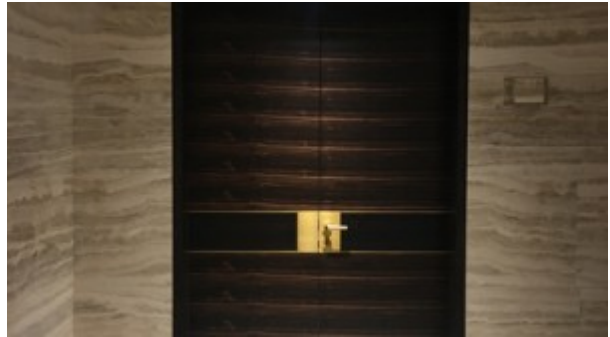



Property URL



<https://capellaproperties.ae/property/shell-and-core-office-5-mins-walk-to-metro-lc-szr-cp-xx-0917-01/>