

Remraam, Spacious 1 Bedroom Apartment in Al Thammam for Rent

Property is rented - ID: I/L/R/RRM/OF/0415/04 - Dubai Land Remraam - Apartment



BUA 755Sq Ft, Remraam, spacious 1 bedroom apartment in Al Thammam for Rent

Bedrooms	1
Bathrooms	2
Living Area	755 sq ft
Parking	1
Available From	11-May-2015
Ensuite	1
Half Bath	1
Price/Area	79.4 sq ft
Posting Date	11/05/2015
View	Community

Remraam is the residential community in larger Dubailand being developed in Dubai, UAE. Development include 198 buildings and make it one of the largest communities in the UAE. The community includes mall, covered parking, outdoor swimming pools, nurseries, gym, sauna, tennis and basketball courts and a clubhouse. Landscaped parks occupy over 85% of total community area.

Dubailand was created with the purpose of becoming a key driver of Dubai's tourism and economy, and aims to be the city's leading leisure, entertainment, sports and residential destination. Projects within Dubailand include residential areas, shopping centres, cultural hubs, wellbeing spas, and sports and entertainment venues

Unit features:

- BUA 755Sq Ft
- Ceramic tiles
- 1 allocated parking space

- 1 balcony
- Built in wardrobes
- Open kitchen

Community features:

- 24/7 Security
- Central A/C
- Children's play area outside

- Firefighting system
- Fitness club
- Maintenance
- Pets allowed
- Swimming pool
- Club house
- Basketball courts
- Tennis court
- Visitors parking

Please call us for exclusive viewing
056-2054400/04-3518133
Permit No. 4742

Property Gallery

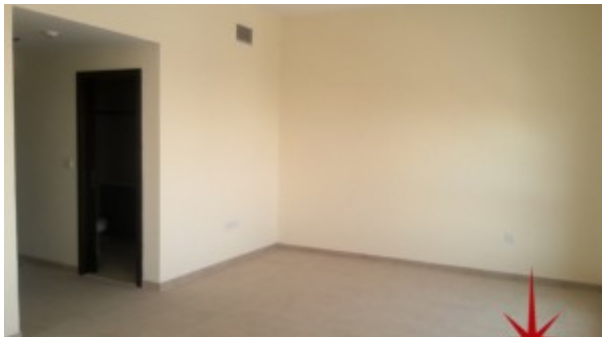
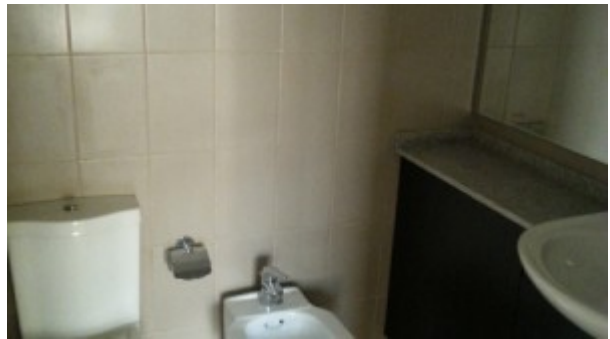

image not found
https://cache.capellaproperties.ae/2015/05/20150422_111935_HDR-300x167.jpg

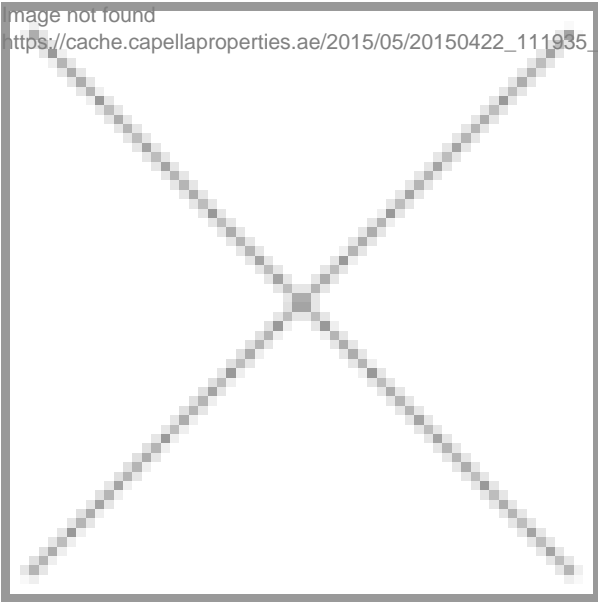

image not found
https://cache.capellaproperties.ae/2015/05/20150422_112212_HDR-300x167.jpg

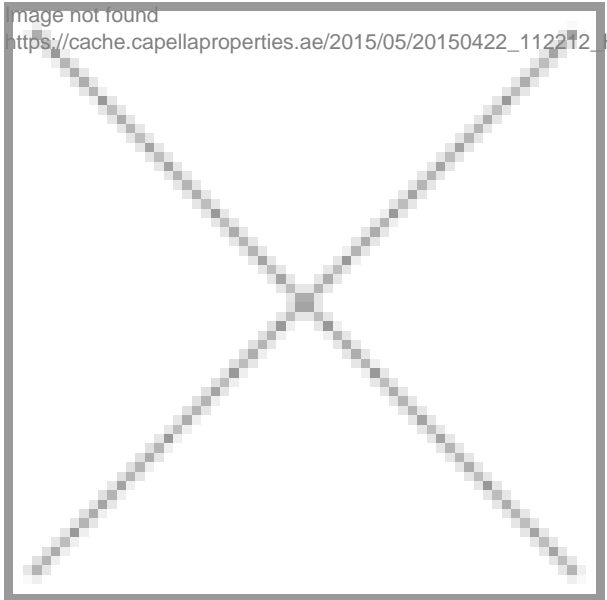
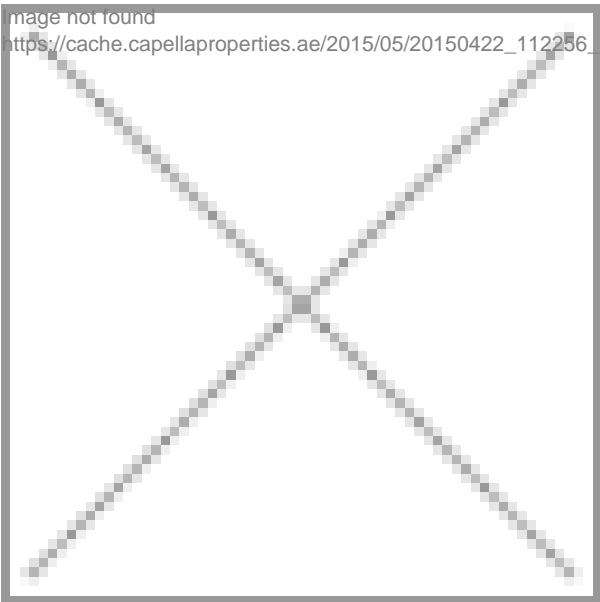

image not found
https://cache.capellaproperties.ae/2015/05/20150422_112256_HDR-300x167.jpg



Property URL



<https://capellaproperties.ae/property/remraam-spacious-1-bedroom-apartment-in-al-thammam-for-rent-2-2/>