

# Mirdif, 3 BR Brand New Townhouse With Maids Room

Property is rented - ID: I-L-R-MDF-HK-1215-01 - Mirdif Mirdif - Townhouse



## BUA 2,500Sq Ft, Mirdif, 3 BR Brand New Townhouse With Maids Room

Bedrooms	3
Bathrooms	4
Plot Size	2700 sq ft
Living Area	2500 sq ft
Parking	2
Built in	Nov 2015
Available From	28-Dec-2015
Ensuite	3
Half Bath	1
Maid Room	1
Maids Bath	1
Price/Area	69 sq ft
Posting Date	28/12/2015
View	Community

For detailed virtual tours of properties in Dubai, visit [www.capellaproperties.ae](http://www.capellaproperties.ae)  
capella properties, Redefining Real Estate in Dubai UAE

Mirdif is a residential area located in Dubai, United Arab Emirates. Mirdif is well-connected to the whole city including business districts such as Business Bay, Dubai World Trade Centre, and Dubai Festival City. It consists of elegant and sophisticated gated communities. It consists of high-end stylish communities and European style villas. Mirdif consists mainly of villa developments, or single privately held villas. The Mirdif district comprises of main areas, such as, Uptown Mirdif, Warqaa, and Khawaneej.

This new compound offers high quality Western style townhouses in a good location

### Unit features:

- BUA 2,500Sq Ft
- Balcony
- Built-in Wardrobes
- Ceramic Tiles
- Light fittings
- Private garden
- Store room
- Walk-in Closet

### Community features:

- 24/7 Security

- Central A/C
- Children's swimming pool
- Children's play area inside
- Children's play area outside
- Community center
- Firefighting system
- Fitness club
- Gymnasium
- Landscaped internal courtyards
- Maintenance
- Pets allowed
- Property management
- Swimming pool
- Tennis court
- Visitors parking

**Please call us for exclusive viewing**  
**056-2054400/04-3518133**  
**Permit No. 4742**

## Property Gallery



SAMSUBWISSIG CSC

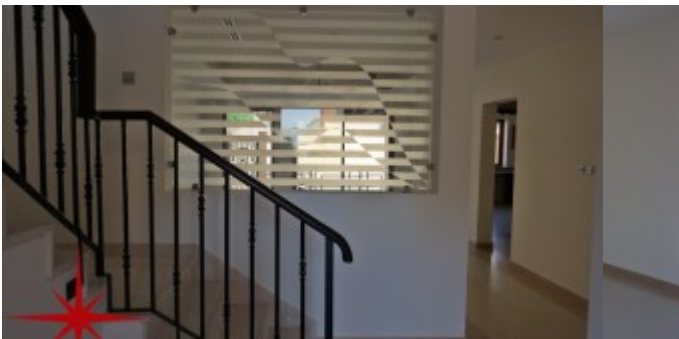

SAMSUBWISSIG CSC



SAMSUNG CSC



SAMSUNG CSC



SAMSUNG CSC



SAMSUNG CSC

## Property URL



<https://capellaproperties.ae/property/mirdif-3-br-brand-new-townhouse-with-maids-room-i-l-r-mdf-hk-1215-01/>