

Main Sheikh Zayed Road, Freehold, Shell and Core Office

Property is sold - ID: I/S/C/SZR/CP/0315/01 - Skeikh Zayed Road - Office



Living Area	1063 sq ft
Parking	1
Available From	31-Mar-14
Price/Area	1450 sq ft
Posting Date	12/03/2015
View	Community

1,063 Sq Ft, The ultimate office address in Dubai “Main Sheikh Zayed Road”, located between Fairmont and Shangri la Hotels on Main Sheikh Zayed Road Few units have Sheikh Zayed Road Views, and are available for both sales and leasing

For detailed virtual tours of properties in Dubai, visit www.capellaproperties.ae

Positioned between two metro stations, this spectacular commercial tower with 37 floors of shell and core offices, with retail on the ground and Mezzanine floors is the only freehold building on Main Sheikh Zayed Road

Where you can enjoy the restaurants and hustle & bustle of High Dubai Life, yet at the same time enjoy privacy. The separate dedicated car parking building with sky bridges connecting to commercial tower is separately located for the convenience of both commercial and residential tower residents and guests

Payment Terms for Cash Buyers

- 30% Initial Payment
- 70% Remaining Funds upon upon transfer of Title Deed

Payment Terms for Finance Buyers

- 30% Initial Payment
- 70% Remaining Funds upon transfer of Title Deed

Unit features:

- 1,063 Sq Ft

- Shell & core unit
- Unique freehold Property on main Sheikh Zayed Road

Community features:

- 24/7 security
- 7 dedicated high speed elevators
- Beautiful atrium lobby
- Central A/C
- Coffee shop
- Common washroom
- 1 allocated car parking
- Firefighting system
- Lease management
- Licensed restaurants
- Maintenance
- Property management
- Spectacular atrium entrance and lounge area joining the residential and office towers
- Visitors parking

Please call us for exclusive viewing

056-2054400/04-3518133

Permit No. 4742

Property Gallery

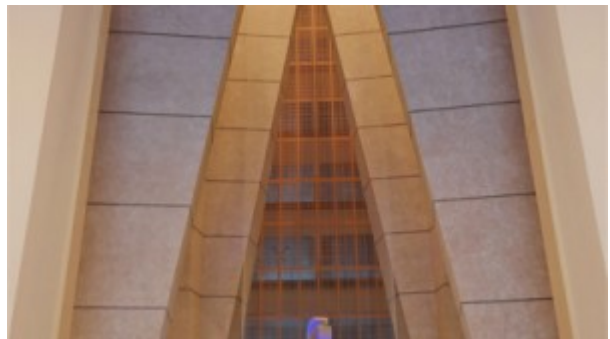

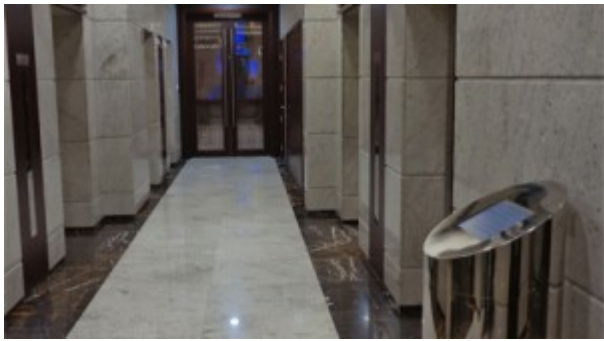

Property URL



<https://capellaproperties.ae/property/main-sheikh-zayed-road-freehold-shell-and-core-office-2-2/>