

JVC, Stunning 2 Bedrooms with Panoramic Views on Easy Payment Plan, Handover June 2017

Property is sold - ID: I-S-R-JVC-OF-0115-05 - Jumeirah Village Circle Jumeirah Village Circle - Apartment



Bedrooms	2
Bathrooms	3
Plot Size	1469 sq ft
Living Area	1469 sq ft
Parking	1
Built in	Dec 2016
Available From	24-Jan-15
Half Bath	1
Price/Area	820 sq ft
Posting Date	24/01/2015
View	Golf Course and City view

BUA 1,469Sq Ft Jumeirah Village Circle, stunning 2 bedrooms with panoramic views for sale by a premium developer on easy payment plan of 15 Months to be handed over by mid 2017, with initial down payment of only 10%

1st Instalment on Initial deposit 10% + 4% on Booking

2nd Instalment, 5% on 10-June-2016

3rd Instalment, 5% on 10-September-2016

4th Instalment, 5% on 10-December-2016

5th Instalment, 5% on 10-March-2017

6th Instalment, 70% on handover

To be handed over by mid 2017

* The payment schedule will be subject to change based on the time of purchase

This beautiful development is one of the very few high-rise developments with panoramic views of Jumeirah Village Circle and the Stadium/Golf Course in Dubai Sports City

A community that embodies functional yet stylish lifestyle where the residents will enjoy a unique blend of relaxation,

excitement and convenience through the many amenities on offer, whether it is shopping malls, food and beverage outlets, international schools, hypermarkets, branded boutiques or public parks

Located in Jumeirah Village circle, it is the best option for you. It is the exact kind of Dubai living that most people dream about in the region. Jumeirah Village is the ideal residence for people who love to work, play, and relax all within just a few minutes from each other. With easy access to Sheikh Zayed Road, Al Makhtoum International Airport, Sports city, Dubai International Airport is also only 20 minutes away

Unit features:

- BUA 1,469Sq Ft
- 3 Bathrooms
- Built-in wardrobe
- Ceramic tiles
- Light fittings
- 1 allocated parking space in the basement

Community features:

- 24/7 Security
- 2 Swimming pools
- 2 Gymnasiums
- BBQ area
- Central A/C
- Common washroom
- Children's swimming pool
- Children's play area inside
- Children's play area outside
- Firefighting system
- Leisure deck
- Maintenance
- Pets allowed
- Powder room for the guests
- Prayers services
- Tennis court
- Visitors parking

Please call us for exclusive viewing

056-2054400/04-3518133

Permit No. 18285

Property Gallery



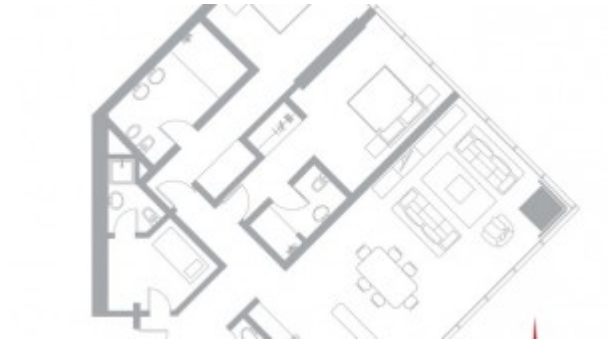

Property URL



<https://capellaproperties.ae/property/jumeirah-village-circle-stunning-1-bedroom-with-panoramic-views-on-easy-payment-plan-i-s-r-jvc-of-0115-05/>