

Jumeirah Village Circle, District 12, 2 Bedroom Spacious Villa for rent with PVT Garden

Property is rented - ID: I/L/R/JVC/OF/1114/01 - Jumeirah Village Circle Jumeirah Village Circle - Villa



Bedrooms	2
Bathrooms	3
Plot Size	2583 sq ft
Living Area	2992 sq ft
Parking	2
Available From	25-Nov-14
Ensuite	2
Half Bath	1
Maid Room	1
Maids Bath	1

Price/Area	48 sq ft
Posting Date	25/11/2014
Store	1
View	Community

BUA 2992Sq Ft, Jumeirah Village Circle, District 12, 2 bedroom spacious villa for rent with pvt garden

Jumeirah village district is a community villa living within Jumeirah village circle, these spacious villas come in 1, 2 and 3 bedroom options. All the bedrooms are en-suite, maids room with attached toilet and a private garden. The white goods only enhance the comfort of the villa.

About Jumeirah village circle

When it is luxury and convenience that you want in a home, living in Jumeirah Village circle is the best option for you. It is the exact kind of Dubai living that most people dream about in the region. Developed by Nakheel Properties, the Jumeirah Village is the ideal residence for people who love to work, play, and relax – all within just a few minutes from each other. With easy access to Sheikh zayed Road, Al Makhtoum international airport, Sports city, Dubai international airport is only 20 minutes away

Unit features:

- Balcony
- Powder room
- Private garden
- En-suite bathrooms
- Washing machine
- Dishwasher
- Gas oven
- Fridge
- Ceramic tiles
- Maids room
- 2 allocated parking space in the basement

Community features:

- 24/7 Security
- Central A/C
- Children's playarea outside
- Pets allowed
- Firefighting system
- Maintenance
- Visitors parking

Please call us for exclusive viewing

056-2054400/04-3518133

Permit No. 4742

Property Gallery

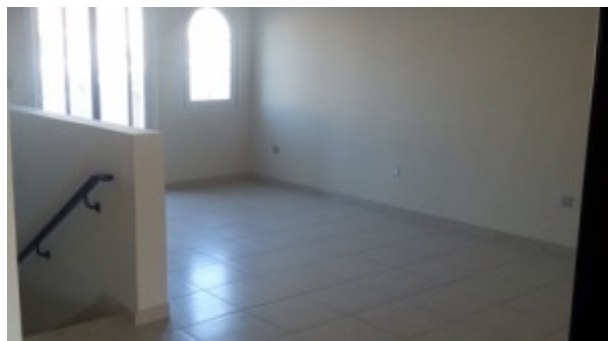
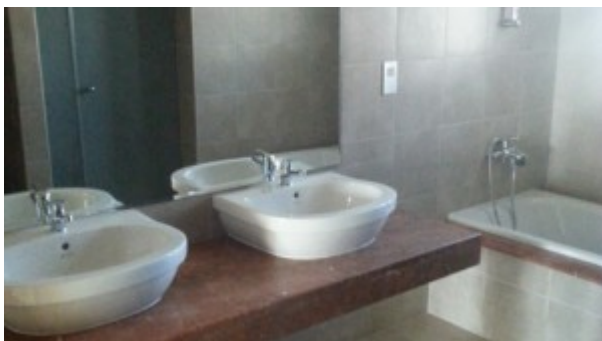
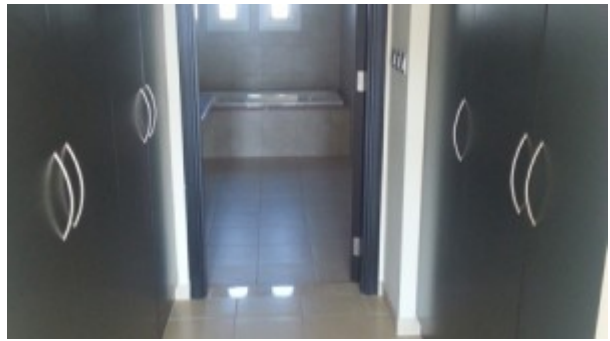
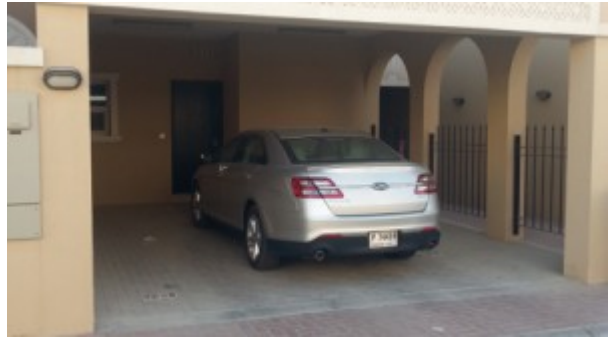

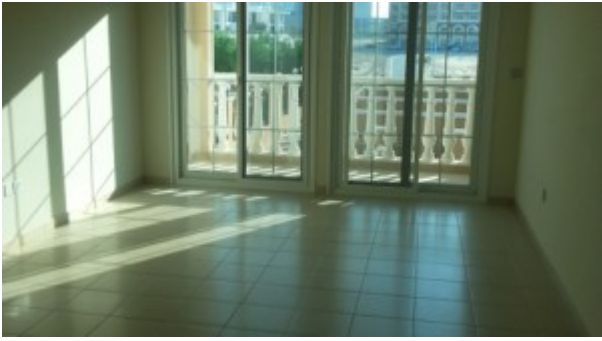

Property URL



<https://capellaproperties.ae/property/jumeirah-village-circle-district-12-2-bedroom-spacious-villa-for-rent-with-pvt-garden/>