

JLT, JBC 2, Fully Fitted Office with Washroom And Kitchenette

Property is rented - ID: I-L-C-JTL-HK-0815-01 - Jumeirah Business Centre Jumeirah Lake Towers - Office

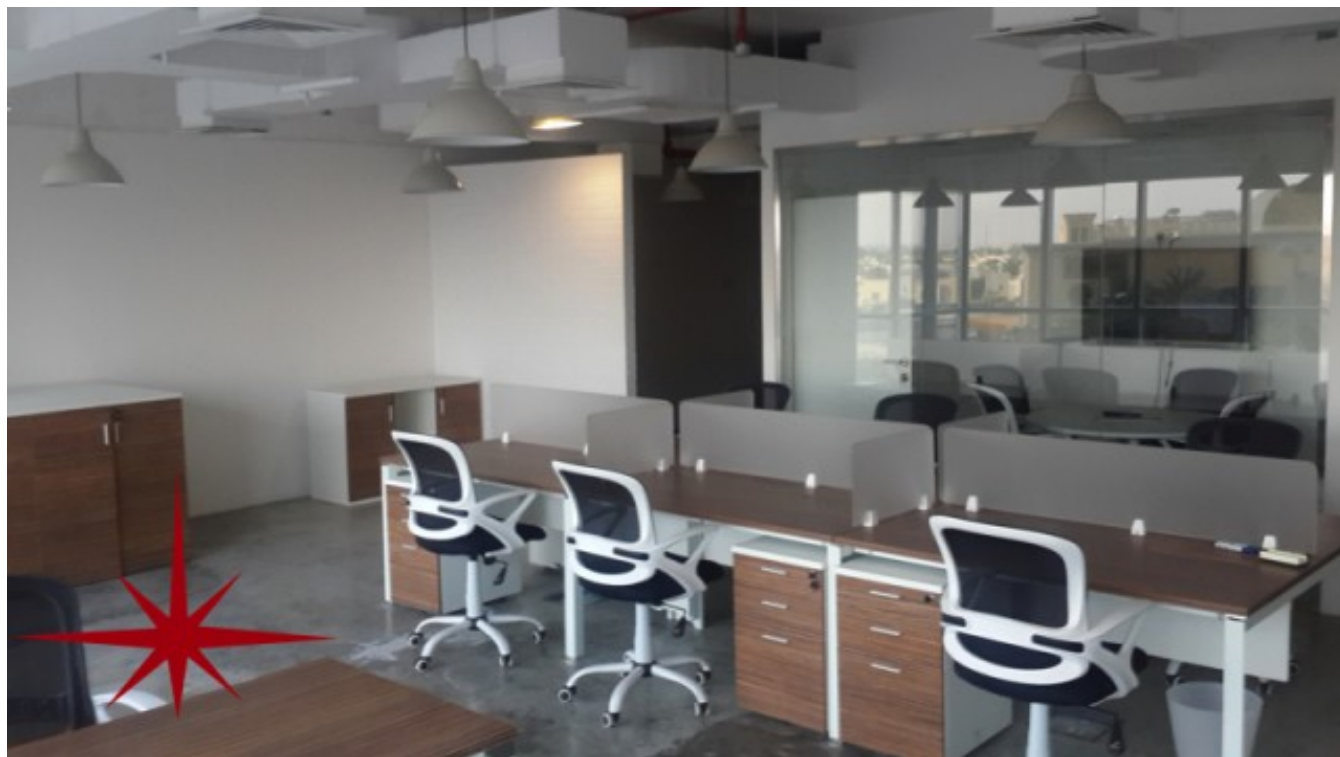

Bathrooms	1
Plot Size	1100 sq ft
Living Area	1100 sq ft
Parking	1
Available From	27-Aug-2015
Furnished	Fully Fitted and Furnished
Price/Area	86 sq ft
Posting Date	27/08/2015
View	Community View

BUA 1,100Sq Ft, JLT, JBC 2, Fully Fitted Office with Washroom And Kitchenette

For detailed virtual tours of properties in Dubai, visit www.capellaproperties.ae

Jumeirah Business Centre 2 is a commercial tower project which is primarily located within the emerging free zone district in Dubai, Jumeirah Lake Towers. It is the tallest among the five JBC Buildings. It has a total of 44 floors offering amazing views of Jumeirah Heights, Jumeirah Islands, and the two world class golf courses including the Montgomerie and The Emirates Golf Course.

JLT is surrounded by four calming artificial lakes, landscaped gardens and meandering waterways, spread over two hundred hectares of land.

Conveniently located along main Sheikh Zayed Road, JLT is easily

assessable by virtue of two Metro stations , Dubai Marina and JLT, Jumeirah Lake Towers is a large development consisting of seventy nine towers with both residential and commercial projects JLT is a free-zone as well as a free-hold, an ideal place for living, working, shopping and dining with five children playgrounds, and other facilities complementing the high-life Dubai living

JLT embraces and nurtures both business and community living!!

Unit features:

- BUA 1,100Sq Ft
- Built-in kitchenette

- Fridge
- Microwave
- Washing Machine
- Conference Room
- Light fittings
- Store room

Community features:

- 24/7 Security
- Central A/C
- Coffee Shop
- Community center
- Common washroom
- Firefighting system
- Lease management
- Licensed restaurant
- Maintenance
- Property management
- Prayer services
- Visitors parking

Please call us for exclusive viewing

056-2054400/04-3518133

Permit No. 4742

Property Gallery

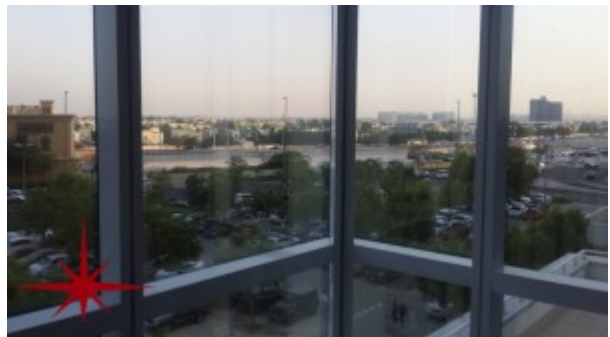

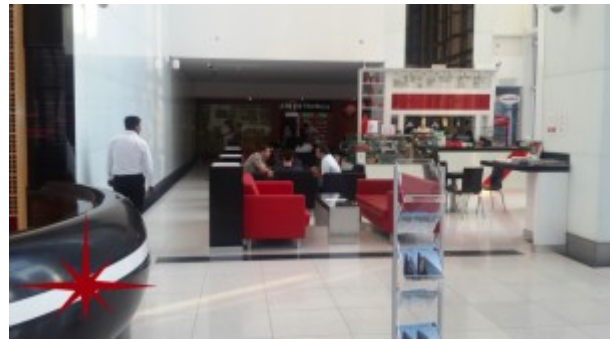
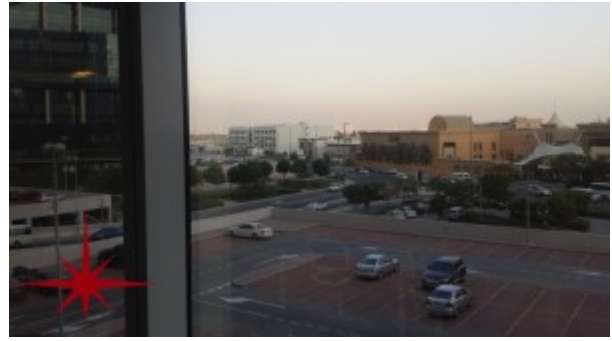
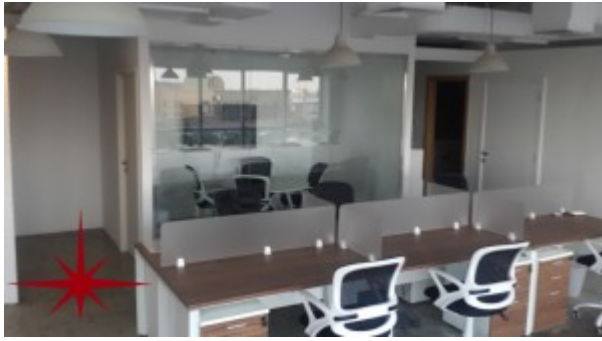

Property URL



<http://chart.apis.google.com/chart?cht=qr&chs=250x250&chld=H|0&chl=https%3A%2F%2Fcapellaproperties.ae/property/jlt-jbc-2-fully-fitted-office-with-washroom-and-kitchenette/>

<https://capellaproperties.ae/property/jlt-jbc-2-fully-fitted-office-with-washroom-and-kitchenette/>