

# Invest in a Family Home At A Decent Return On Investment

Property is sold - ID: I-S-R-JVC-OF-0716-01 - Jumeirah Village Circle Jumeirah Village Circle - Townhouse



## BUA 3,475 Sq Ft, Invest in a family home at a decent return on investment

Bedrooms	4
Bathrooms	5
Plot Size	1455 sq ft
Living Area	3475 sq ft
Parking	2
Available From	26-Jul-2016
Ensuite	4
Half Bath	1
Maid Room	1
Maid's Bath	1
Price/Area	517 sq ft
Posting Date	26/07/2016
View	Community

For detailed virtual tours of properties in Dubai, visit [www.capellaproperties.ae](http://www.capellaproperties.ae)

capella properties, Redefining Real Estate in Dubai UAE

A 4 bedroom brand new town house set within the Jumeirah Circle Development. The property is finished to a high specification throughout, spread across three floors this property provides great access to major road routes such as Hessa St, Al Khail Road, Sheik Zayed Road and the Emirates Road

The seasons community is a comfortable living within Jumeirah Village circle, this townhouse is great value for money with a private balcony in each bedroom, the courtyard in the front of the villa can also be utilized as a small garden.

About Jumeirah village circle

When it is luxury and convenience that you want in a home, then getting a property in Jumeirah Village circle is the best option for you if it is luxury and convenience you are looking for. It is the exact kind of Dubai living that most people dream about in the region. Developed by Nakheel Properties, the Jumeirah Village is the ideal residence for people who love to work, play, and relax, all within just a few minutes from each other

### Unit features:

- 2 dedicated parking
- BUA 3,475Sq Ft

- Balcony 2
- Built-in wardrobes
- Ceramic tiles
- Light fittings
- Parking 2
- Powder room for the guests

**Community features:**

- 24/7 security
- Central A/C
- Community center
- Gymnasium
- Landscaped internal courtyards
- Maintenance
- Pets allowed
- Prayers services
- Swimming pool
- Visitors parking

**Please call us for exclusive viewing**

**056-2054400/04-3518133**

**Permit No. 4742**

## Property Gallery

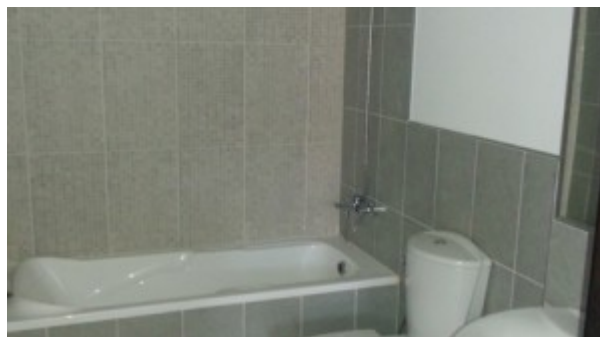
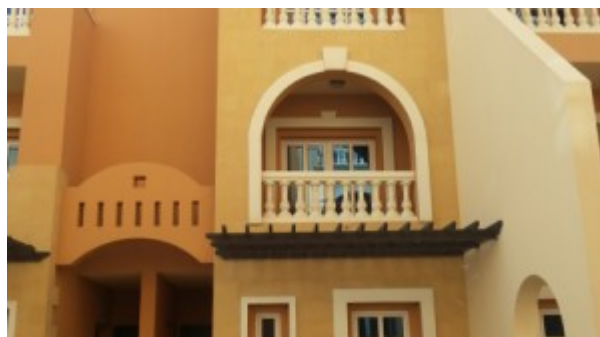

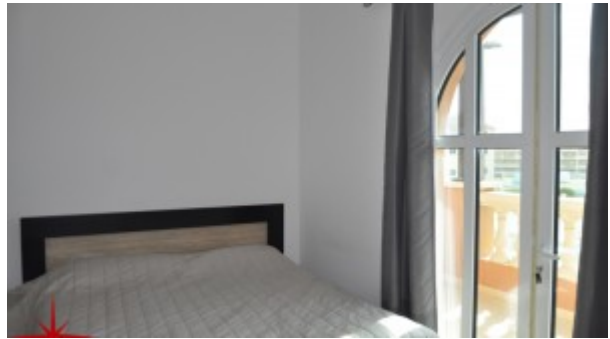

## Property URL



<https://capellaproperties.ae/property/invest-in-a-family-home-at-a-decent-return-on-investment-i-s-r-jvc-of-0716-01/>