

# Exclusive 1 BR Apartment With Easy Access on an Attractive Payment Plan

Property is sold - ID: I-S-R-JVC-HK-0216-01 - Jumeirah Village Circle Jumeirah Village Circle - Apartment



## BUA 967Sq ft, Exclusive 1 BR Apartment With Easy Access on an Attractive Payment Plan

Bedrooms	1
Bathrooms	2
Plot Size	967 sq ft
Living Area	967 sq ft
Parking	1
Built in	Dec 2016
Available From	14-Feb-2016
Ensuite	1
Half Bath	1
Price/Area	925 sq ft
Posting Date	14/02/2016
View	Community View

For detailed virtual tours of properties in Dubai, visit [www.capellaproperties.ae](http://www.capellaproperties.ae)  
capella properties, Redefining Real Estate in Dubai UAE

### Payment Plan:

#### Anticipated Completion: Q4/2016

Milestone	% Payment Due	Amount AED
Down Payment	10 %	89,470/-
Completion of 30% Construction	10%	89,470/-
Completion of 40% Construction	10%	89,470/-
Completion of 60% Construction	10%	89,470/-
Completion of 80% Construction	10%	89,470/-
Completion of the Project	50%	447,350/-

Jumeirah Village Circle provides a beautiful, self-contained environment for residents, with all the modern facilities of a city in a tranquil village setting. Designed to cater for the whole family, Jumeirah Village Circle features sports fields, schools and mosques clustered throughout the abundant green parks. the Jumeirah Village is the ideal residence for people who love to work, play, and relax, all within just a few minutes from each other. With easy access to Sheikh Zayed Road, Al Makhtoum international airport, Sports city, Dubai international airport is only 20 minutes away.

- BUA 967Sq Ft
- Balcony
- Built-in Wardrobes
- Built-in kitchenette
  - o Electric Oven
  - o Fridge
  - o Microwave

- Ceramic Tiles
- Light fittings
- Walk-in Closet

**Community features:**

- 24/7 Security
- Central A/C
- Children’s swimming pool
- Children’s play area inside
- Common washroom
- Firefighting system
- Gymnasium
- Licensed restaurant
- Maintenance
- Pets allowed
- Swimming pool
- Visitors Parking

**Please call us for exclusive viewing**

**056-2054400/04-3518133**

**Permit No. 3399**

**Property Gallery**



SAMSUNG CSC

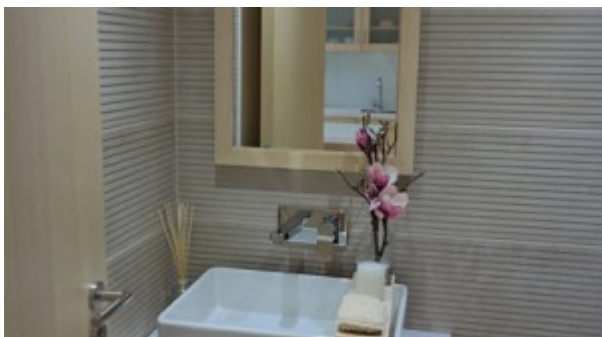

SAMSUNG CSC



SAMSUNG CSC



SAMSUNG CSC

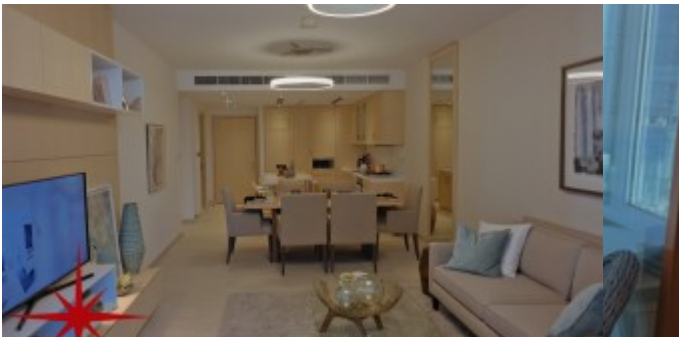

SAMSUNG CSC



SAMSUNG CSC

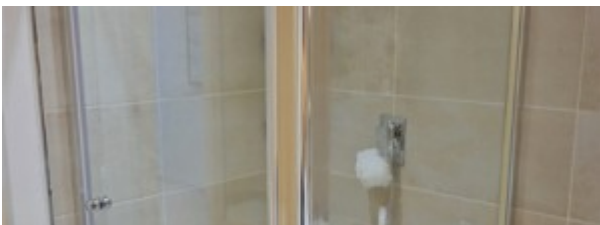

SAMSUNG CSC



SAMSUNG CSC

## Property URL



<https://capellaproperties.ae/property/i-s-r-jvc-hk-0216-01/>