Fitted office with glass partition – ready to move-in

Property is rented - ID: I-L-C-DSO-OF-0417-03 - Dubai Silicon Oasis Dubai Silicon Oasis - Office



Plot Size	1253 sq ft
Living Area	1253 sq ft
Parking	2
Available From	7-May-2017
Price/Area	57 sq ft
Posting Date	07/05/2017
View	Community / Panoramic

BUA 2,253 SqFt – Fitted Office With Glass Partition – Ready to Move-In

For detailed virtual tours of properties in Dubai, visit
www.capellaproperties.ae
capella properties, Redefining Real Estate in Dubai UAE

The Dubai Silicon Oasis Authority (DSOA) provides a comprehensive range of in-house business and government services to fulfill all legal and operational requirements, as an authority of the Government of Dubai DSOA is the municipal body of the free zone which issues all types of licenses under one roof
Dubai Silicon Oasis is open to companies with DED license provided they obtain permission to operate the business at the expense of an annual fee.
With ample car space for visitors and state-of-the-art structure, this building is the perfect hub for a business center

Unit Features:
• BUA 2,253 Sq Ft
• Built-in kitchenette
• 1 washroom in each office unit
• 1 dedicated parking space in the basement
• Partitioned offices

Community Features:
• 24/7 Security
• Central A/C
• Coffee shop

• Common washroom
• Firefighting system
• Maintenance
• Prayers services
• Visitors parking

Please call us for exclusive viewing
056-2054400/04-3518133
Permit No. 4742

Property Gallery



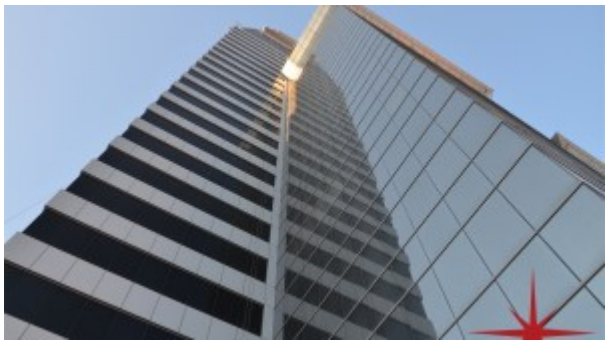





SAMSUNG CSC



SAMSUNG CSC

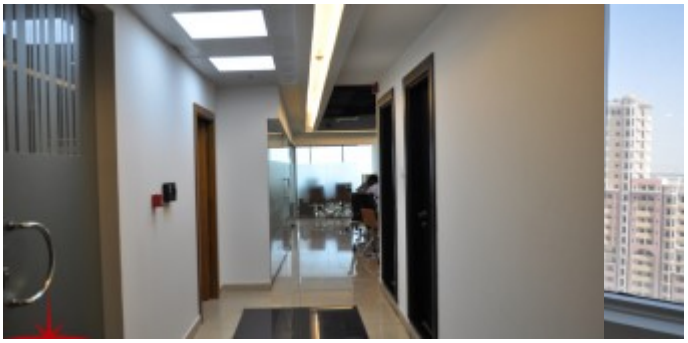



Property URL

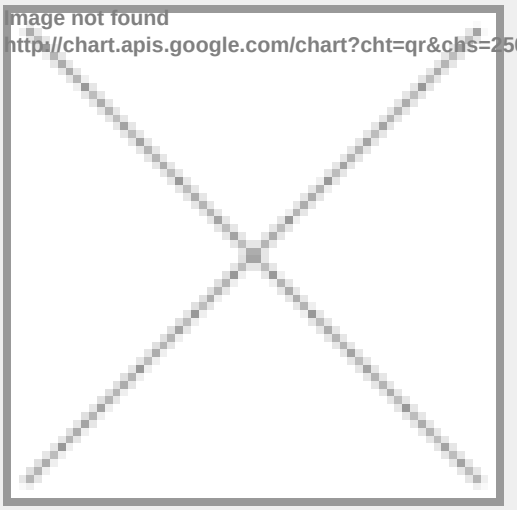

https://capellaproperties.ae/property/fitted-office-with-glass-partition-ready-to-move-in-i-l-c-dso-of-0417-01-3/