Fitted Office with Furniture, Ready to Move In with Panoramic Views

Property is rented - ID: I-L-C-DSO-OF-0116-02 - Dubai Silicon Oasis Dubai Silicon Oasis - Office

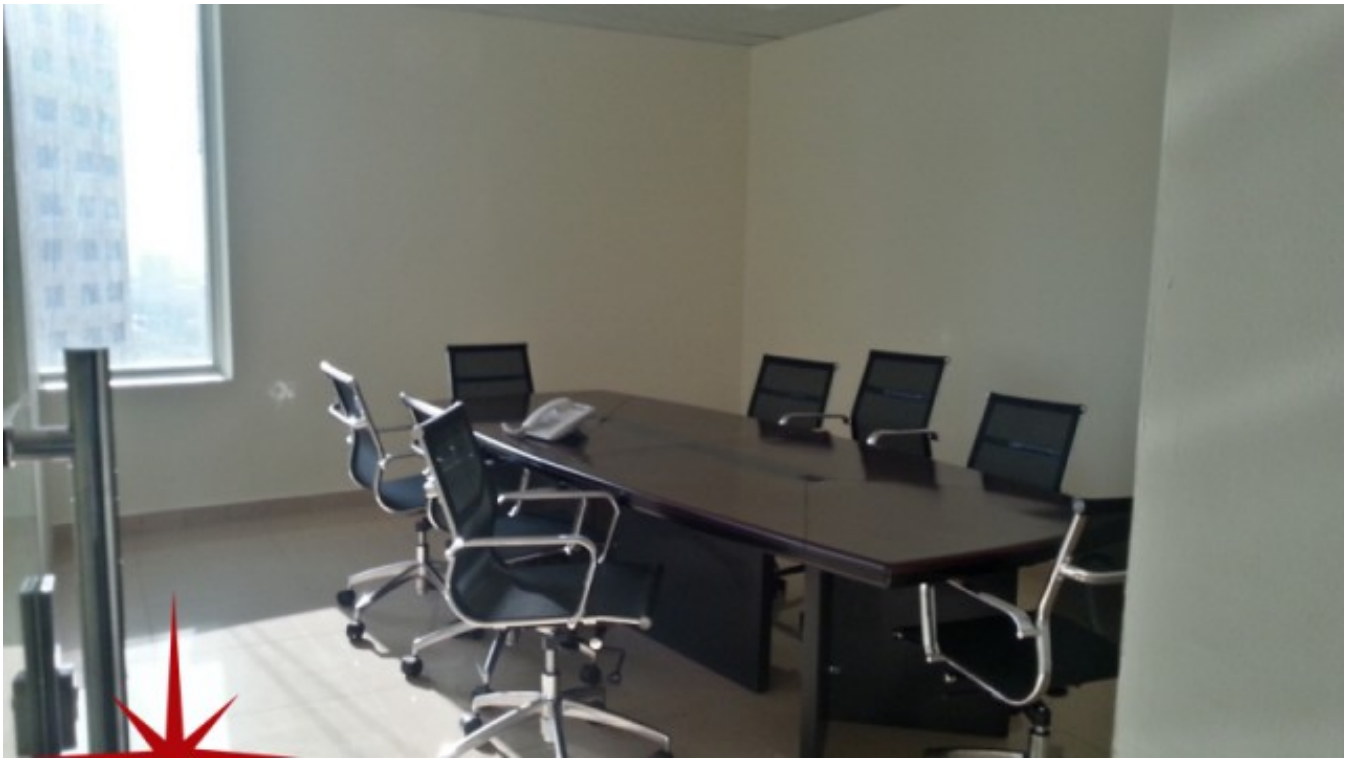

Plot Size	1590 sq ft
Living Area	1590 sq ft
Parking	1
Available From	27-Jan-2016
Furnished	Fully Furnished with all amenities
Price/Area	63 sq ft
Posting Date	27/01/2016
View	Community / Panoramic

BUA 1,590 Sq Feet, Fitted Office with Furniture, Ready to Move In with Panoramic Views

For detailed virtual tours of properties in Dubai, visit www.capellaproperties.ae
capella properties, Redefining Real Estate in Dubai UAE

The Dubai Silicon Oasis Authority (DSOA) provides a comprehensive range of in-house business and government services in order to fulfill all legal and operational requirements, as an authority of the Government of Dubai DSOA is the municipal body of the free zone which issues all types of licenses under one roof

Dubai Silicon Oasis is open to companies with DED license provided they obtain permission to operate business at the expense of an annual fee.
With ample car space for visitors and state-of-the-art structure this building is the perfect hub for a business centre

Unit features:
• BUA 1,590Sq Ft
• Built-in kitchenette
• 1 washroom in each office unit
• 1 dedicated parking space in the basement
• Partitioned offices
• Furniture

Community features:
• 24/7 Security
• Central A/C
• Coffee shop
• Common washroom
• Firefighting system
• Maintenance
• Prayers services
• Visitors parking

Please call us for exclusive viewing
056-2054400/04-3518133
Permit No. 4742

Property Gallery

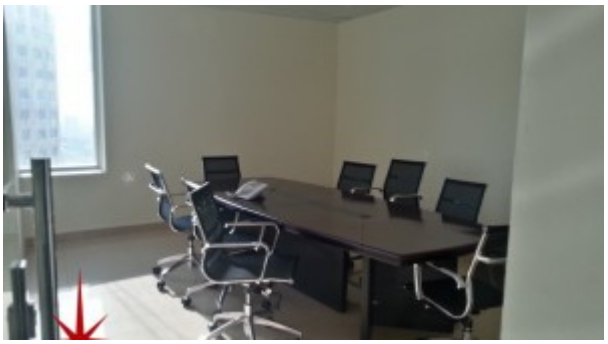

SAMSUNG CSC





SAMSUNG CSC SAMSUNG CSC

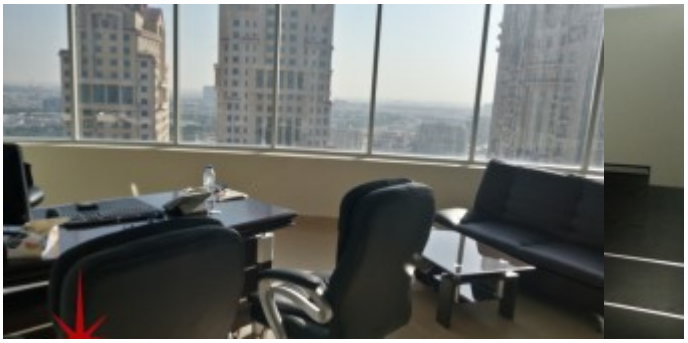



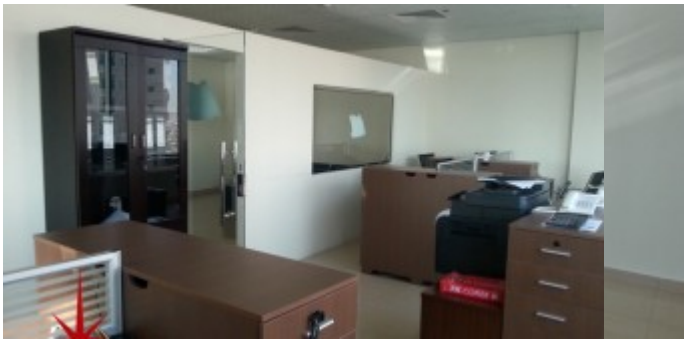

Property URL

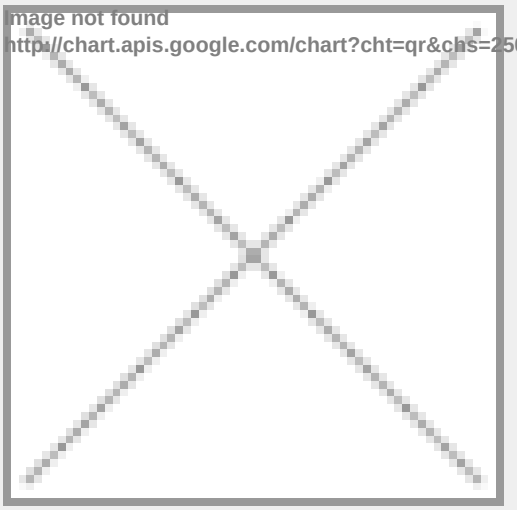

https://capellaproperties.ae/property/fitted-office-with-furniture-ready-to-move-in-with-panoramic-views/