Dubai Land – Exquisite 6 Bedroom Mollarca Villa in The Aldea with Large Backyard

Property is sold - ID: I/S/R/DLD/PZ/**/0813/02 - Dubai Land Dubai Land - Villa



Bedrooms	6
Bathrooms	5
Plot Size	14500 sq ft
Parking	3
Available From	09--9-13
Driver Room	1
Drivers Bath	Sharing with Maid
Ensuite	5
Half Bath	1
Maid Room	1
Maids Bath	1
Price/Area	503 sq ft
Posting Date	09/09/2013
Store	1
View	Community View

Exquisite 6 Bedroom Mollarca Villa in The Aldea with Large Backyard

The Valencia Villa, a luxurious residential retreat, which provides a comfortable lifestyle away from the city, yet close to the Emirates Road

The Villa is, inspired by the coolness and tranquility of Spanish-style country housing. Surrounded by a mystical desert landscape, it is ideal for those seeking tranquility and the great outdoors

Whereas previously families looking for 6 bedroom villas were restricted to certain areas, the Villa project now offers a new batch of family homes in new Dubai at very affordable prices

Also available to buy freehold are luxurious 4, 5 and 6 bedroom Spanish-style courtyard villas, whose terraces offer views of the surrounding lush landscape and waterways. Villas are located in 5 areas
– Marbella
– Granada
– Cordoba
– Valencia
– Mallorca

Features:
• Community view
• 06 bedroom

• 5 bathrooms
• 01 powder room
• Large family room on first floor
• Plot Size 14,500
• Built-up area 7,200 Square Feet
• 03 covered parking spaces
• Built-in closets
• Large terrace
• Balcony
• Maids and Drivers room with shared bathroom
• Landscaped internal courtyard with fountain
• Laundry rooms
• Light fittings
• Ceramic tiles
• Tennis court
• Prayers services
• Community center
• 24 hours security
• Central A/C
• Maintenance
• Property Management
• Visitors Parking
• Firefighting system
• Children play area outside

Please call us for exclusive viewing
056-2054400/04-3518133
Permit No. 4742

Property Gallery



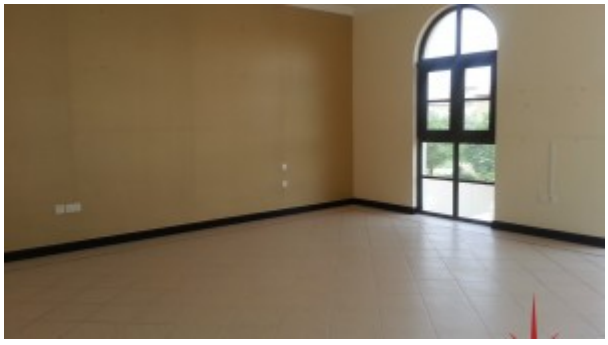

























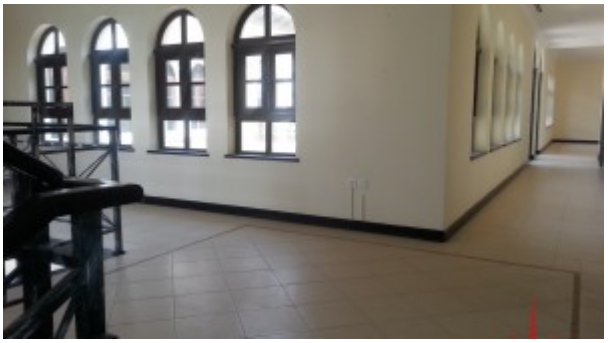



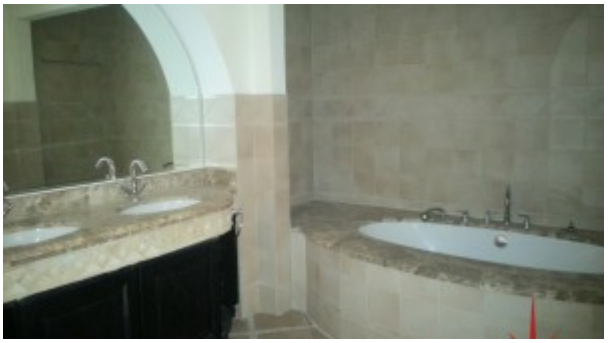







Property URL

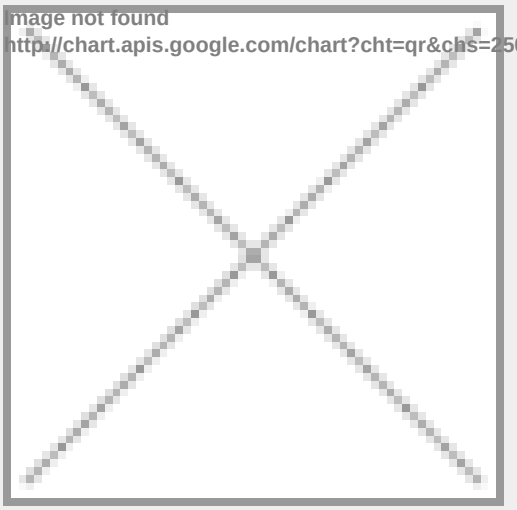

https://capellaproperties.ae/property/exquisite-6-bedroom-mollarca-villa-in-the-aldea-with-large-backyard/