Dubai Silicon Oasis, Partially Fitted Offices, Exclusive Commercial Project with Great Views

Property is sold - ID: I-S-C-DSO-OF-0614-02 - Dubai Silicon Oasis Dubai Silicon Oasis - Office



Bathrooms	1
Plot Size	2317 sq ft
Living Area	2317 sq ft
Parking	1
Available From	22-Oct-14
Price/Area	750 sq ft
Posting Date	22/10/2014
View	Community/Main Road

BUA 2,317Sq Ft, Partially Fitted Office that has a private washroom, fitted kitchenette and complete flooring already in place. The option to either paint the ceiling or install false ceiling has been left open, to modify the office space as per the specific requirement of the customers

The Dubai Silicon Oasis Authority (DSOA) provides a comprehensive range of in-house business and government services in order to fulfill all legal and operational requirements, as an authority of the Government of Dubai DSOA is the municipal body of the free zone which issues all types of licenses under one roof

Dubai Silicon Oasis is open to companies with DED license provided they obtain permission to operate business at the expense of an annual fees

This is a great opportunity to own an office space in a prime location of Dubai Silicon Oasis

Unit features:
• BUA 2,317Sq Ft
• Built-in kitchenette
• Ceramic tiles
• 1 washroom
• 1 dedicated parking space in the basement

Community features:
• 24/7 Security

- Central A/C
- Coffee shop
- Common washroom
- Firefighting system
- Fitness club
- Licensed restaurant
- Maintenance
- Prayers services
- Visitors parking

Please call us for exclusive viewing
056-2054400/04-3518133
Permit No. 4742

Property Gallery















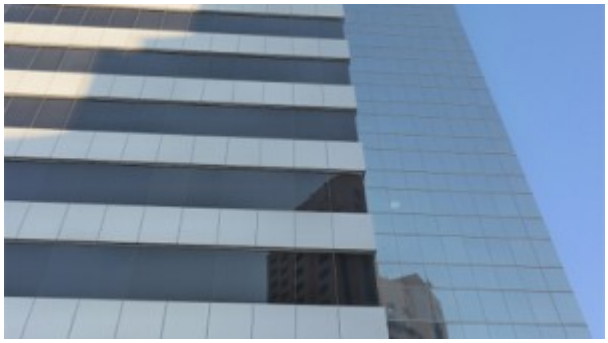





Property URL

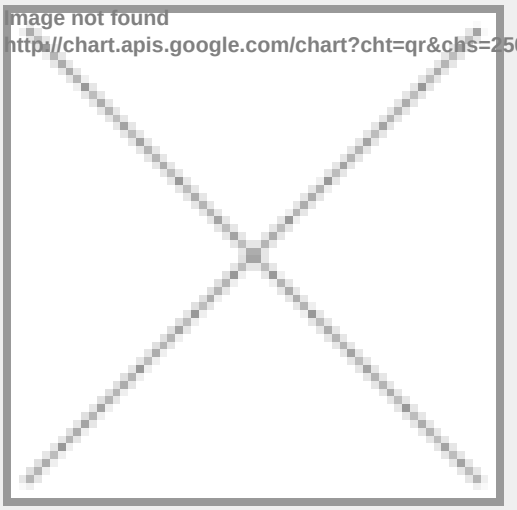

https://capellaproperties.ae/property/dubai-silicon-oasis-partially-fitted-offices-exclusive-commercial-project-with-great-views-2-2/