Dubai Silicon Oasis, Fitted Office on a Lower Floor

Property is sold - ID: I/S/C/DSO/OF/0215/02 - Dubai Silicon Oasis Dubai Silicon Oasis - Office



Bathrooms	1
Living Area	943 sq ft
Parking	1
Available From	22-Oct-14
Price/Area	675 sq ft
Posting Date	07/02/2015
View	Downtown Skyline

BUA 943Sq Ft Fitted Office with complete flooring, private washroom & kitchenette, already rented

The option to either paint the ceiling or install false ceiling has been left open, to modify the office space as per the specific requirement of the customers

For detailed virtual tours of properties in Dubai, visit www.capellaproperties.ae

Dubai Silicon Oasis Authority (DSOA) provides a comprehensive range of in-house business and government services in order to fulfil all legal and operational requirements. All services are provided directly by Dubai Silicon Oasis Authority at the head quarter. Dubai Silicon Oasis is open to companies with DED license provided they obtain permission to operate business at the expense of an annual fees

This is a great opportunity to rent an office space in a prime location, heart of Dubai silicon Oasis

Unit features:
• 24/7 security
• Coffee shop
• BUA 943Sq Ft
• Ceramic tiles
• Private kitchenette
• Private toilet

Community features:

• Common washrooms
• Firefighting system
• Maintenance
• Prayer services
• Property management
• Visitor parking

Please call us for exclusive viewing
056-2054400/04-3518133
Permit No. 4742

Property Gallery















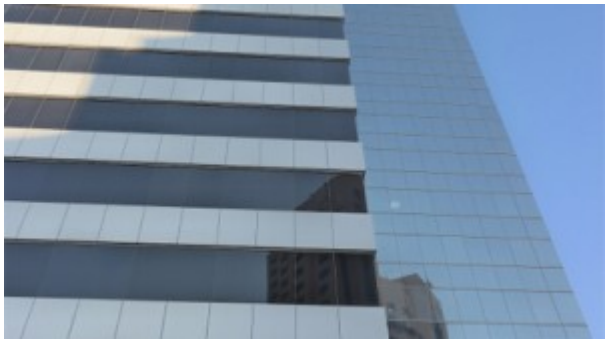





Property URL

Image not found
http://chart.apis.google.com/chart?cht=qr&chs=250x250&chld=H|0&chl=https%3A%2F%2Fcapellaproperti

https://capellaproperties.ae/property/dubai-silicon-oasis-partially-fitted-offices-exclusive-commercial-project-with-great-views-2-2-2-2-2-2-3-3-2-2/