Dubai Silicon Oasis, Partially Fitted Office, Exclusive Commercial Project with Great Views

Property is rented - ID: I/L/C/DSO/OF/0514/05 - Dubai Silicon Oasis Dubai Silicon Oasis - Office



Bathrooms	1
Living Area	1311 sq ft
Parking	1
Available From	3-Jan-14
Price/Area	55 sq ft
Posting Date	03/01/2014
View	Community

BUA 1,311 Sq Ft Partially Fitted Office with complete flooring, private washroom & kitchenette. The option to either paint the ceiling or install false ceiling has been left open, to modify the office space as per the specific requirement of the customers

For detailed virtual tours of properties in Dubai, visit www.capellaproperties.ae

The Dubai Silicon Oasis Authority (DSOA) provides a comprehensive range of in-house business and government services in order to fulfil all legal and operational requirements. All services are provided directly by Dubai Silicon Oasis Authority at the head quarter. Dubai Silicon Oasis is open to companies with DED license provided they obtain permission to operate business at the expense of an annual fees.

This is a great opportunity to rent an office space in a prime location, heart of Dubai silicon Oasis.

Unit features:
• Built-in kitchenette
• Ceramic tiles
• 1 washroom
• 1 dedicated parking space in the basement

Community features:
• 24/7 Security
• Central A/C

- Coffee shop
- Common washroom
- Firefighting system
- Fitness club
- Licensed restaurant
- Maintenance
- Prayers services
- Visitors parking

Please call us for exclusive viewing
056-2054400/04-3518133
Permit No. 4742

Property Gallery










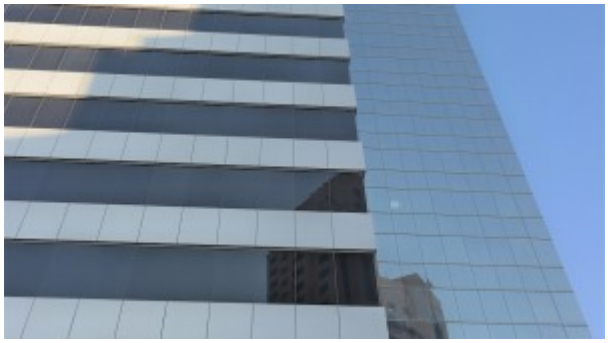





Property URL

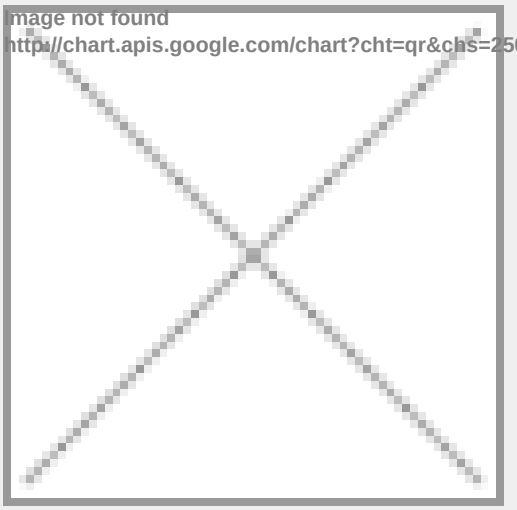

https://capellaproperties.ae/property/dubai-silicon-oasis-partially-fitted-office-dso-6/