# Dubai Silicon Oasis, Fitted Office, Limited Offer in an Exclusive Commercial Project with Great Views

Property is rented - ID: I/L/C/DSO/OF/1114/09 - Dubai Silicon Oasis Dubai Silicon Oasis - Office



| | |
|---|---|
| Bathrooms | 1 |
| Living Area | 1589 sq ft |
| Parking | 1 |
| Available From | 12-Nov-14 |
| Price/Area | 45 sq ft |
| Posting Date | 12/11/2014 |
| View | Community |

**BUA 1,589 Sq Ft, AED 45/- per Sq FT, Fitted Office that has a private washroom and a fitted kitchenette. Complete flooring already in place. The option to either paint the ceiling or install false ceiling has been left open, to modify the office space as per the specific requirement of the customers**

For detailed virtual tours of properties in Dubai, visit www.capellaproperties.ae

The Dubai Silicon Oasis Authority (DSOA) provides a comprehensive range of in-house business and government services in order to fulfill all legal and operational requirements, as an authority of the Government of Dubai DSOA is the municipal body of the free zone which issues all types of licenses under one roof

Dubai Silicon Oasis is open to companies with DED license provided they obtain permission to operate business at the expense of an annual fees

This is a great opportunity to rent an office space in a prime location of Dubai Silicon Oasis

Unit features:
• BUA 1,589 Sq Ft
• Built-in kitchenette
• Ceramic tiles
• 1 washroom
• 1 dedicated parking space in the basement

Community features:
• 24/7 Security
• Central A/C
• Coffee shop
• Common washroom
• Firefighting system
• Fitness club
• Licensed restaurant
• Maintenance
• Prayers services
• Visitors parking

**Please call us for exclusive viewing**
**056-2054400/04-3518133**
**Permit No. 4742**

## Property Gallery


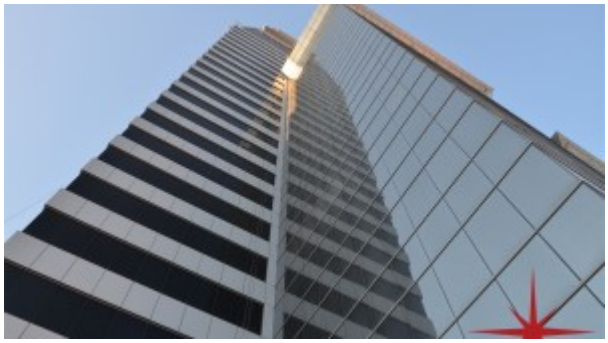















## Property URL

Image not found
http://chart.apis.google.com/chart?cht=qr&chs=250x250&chld=H|0&chl=https%3A%2F%2Fcapellaproperti

https://capellaproperties.ae/property/dubai-silicon-oasis-partially-fitted-office-dso-2-2-2-2-2-2-2-4/