DUBAI MARINA, SULAFA TOWER, 1 BR APT, CLOSE TO METRO STATION AND TRAM STATION

Property is rented - ID: I-L-R-DMR-HK-0915-01 - Dubai Marina Sulafa Tower - Apartment



Bedrooms	1
Bathrooms	2
Plot Size	916 sq ft
Living Area	916 sq ft
Parking	1
Available From	6-Sep-2015
Ensuite	1
Half Bath	1
Price/Area	93 sq ft
Posting Date	06/09/2015
View	Community View

BUA 916Sq Ft, Dubai Marina, Sulafa Tower, Stunning 1 BR Apt, Close to Metro Station and Tram Station

For detailed virtual tours of properties in Dubai, visit www.capellaproperties.ae

capella properties, Redefining Real Estates in Dubai UAE

Sulafa Tower is a majestic residential building in Marsa Dubai, with its 81 stories, the building is one of the tallest residential buildings in Marsa Dubai area. The tower rests in the vicinity of Dubai Media city (media hub of Middle East), Palm Jumeirah (the enchanting man made island of the world) and Dubai Marine (largest man made marina and waterfront)

One of the tallest residential towers in Dubai, it has in vicinity very reputed and elite shopping malls. The tower is at a twenty minutes' drive from Dubai Airport and has minutes access to the emergency spots

Unit features:
• BUA 916Sq Ft
• Balcony
• Built-in Wardrobes
• Ceramic Tiles
• Light fittings
• Walk-in Closet

Community features:
• 24/7 Security
• Central A/C
• Children’s swimming pool
• Children’s play area inside
• Common washroom
• Firefighting system
• Fitness club
• Gymnasium
• Licensed restaurant
• Maintenance
• Pets Allowed
• Swimming pool

Please call us for exclusive viewing
056-2054400/04-3518133
Permit No. 4742

Property Gallery







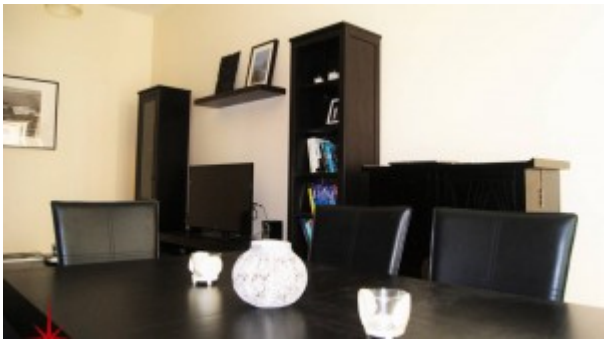





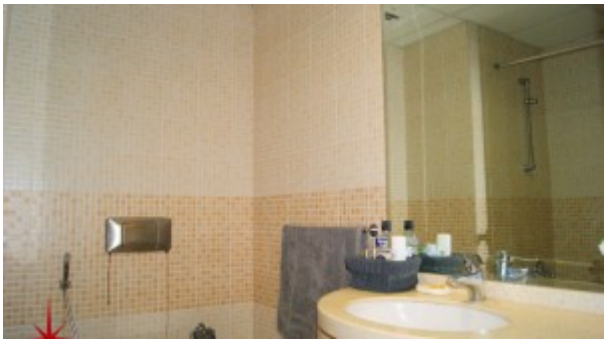

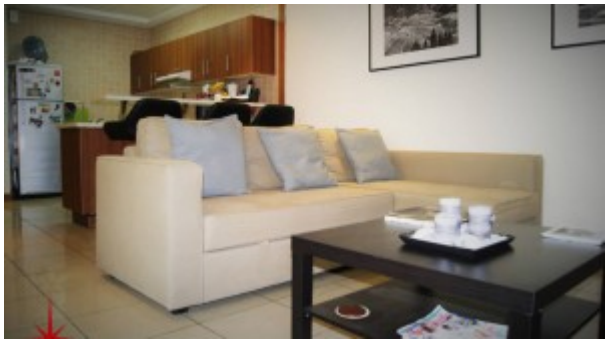









Property URL

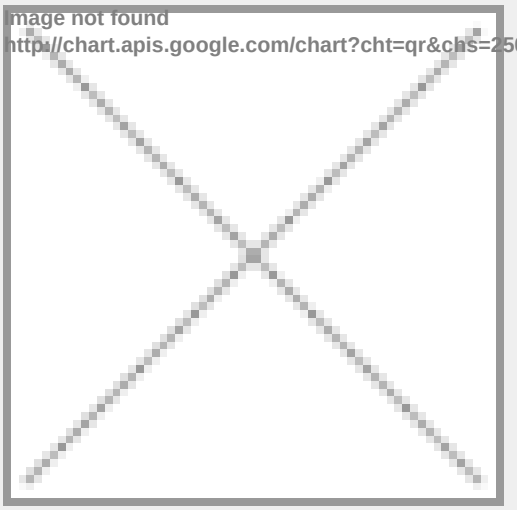

https://capellaproperties.ae/property/dubai-marina-sulafa-tower-stunning-1-br-apt-close-to-metro-station-and-tram-station/