

Dubai Marina, Stunning 1 BR Apt, Close to Metro Station and Tram Station

Property is rented - ID: I-L-R-DMR-HK-1015-01 - Dubai Marina Marina Pinnacle - Apartment



Bedrooms	1
Bathrooms	2
Plot Size	932 sq ft
Living Area	932 sq ft
Parking	1
Available From	25-Oct-2015
Ensuite	1
Furnished	Fully Furnished
Half Bath	1
Price/Area	112 sq ft
Posting Date	25/10/2015
View	Sheikh Zayed Road/ Partial Sea View

BUA 932Sq ft, Dubai Marina, Stunning 1 BR Apt, Close to Metro Station and Tram Station

For detailed virtual tours of properties in Dubai, visit www.capellaproperties.ae
capella properties, Redefining Real Estates in Dubai UAE

Each unit in this building has a dramatically different view. This development is situated in the premium acreage of Dubai, surrounded by five-star resorts, boutique hotels and breathtaking futuristic developments, the Marina Sailing Club within walking distance. The spiraling tower is positioned in a way where you can gaze at the Palm Jumeirah over your morning coffee, or admire the glittering lights of Dubai in the evening.

Entrance of the building is through a spacious lobby (24hr concierge), and residents can enjoy the luxury of the Spa with Sauna and steam room not to mention the state of the art Gymnasium. Other attractive features to consider are the secure children's play area and large outdoor swimming pool

alongside the Barbeque area.

Unit features:

- BUA 932Sq Ft
- Balcony

- Built-in Wardrobes
- Ceramic Tiles
- Light fittings
- Walk-in Closet

Community features:

- 24/7 Security
- Central A/C
- Children's swimming pool
- Children's play area outside
- Coffee Shop
- Community center
- Common washroom
- Firefighting system
- Fitness club
- Gymnasium
- Licensed restaurant
- Maintenance
- Pets allowed
- Swimming pool

Please call us for exclusive viewing

056-2054400/04-3518133

Permit No. 4742

Property Gallery



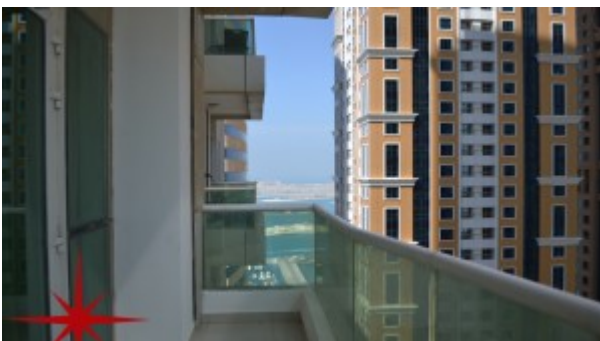
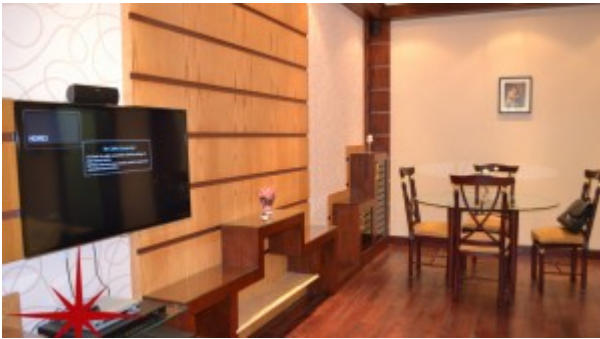

Property URL



<https://capellaproperties.ae/property/dubai-marina-stunning-1-br-apt-close-to-metro-station-and-tram-station/>