

Dubai Marina, New Studio Apt, Close to Metro Station and Tram station, with JLT Skyline and Main Sheikh Zayed Road View

Price on request - ID: I/L/R/DMR/CP/0514/04 - Dubai Marina - Apartment



| | |
|----------------|-------------------------------|
| Bedrooms | 1 |
| Bathrooms | 1 |
| Living Area | 576 sq ft |
| Parking | 1 |
| Available From | 24-May-14 |
| Posting Date | 24/05/2014 |
| Store | 1 |
| View | Dubai Marina/Partial Sea View |

BUA 576Sq Ft, these beautiful new studio apartments are available at a rent that ranges between AED85,000/= to AED95,000/= depending on the floor

Be the first one to live in new, beautiful and bright apartment with great views of JLT Skyline and Main Sheikh Zayed Road

For detailed virtual tours of properties in Dubai, visit www.capellaproperties.ae

Unit Features:

- Balcony
- Built-in wardrobes
- Ceramic tiles

- Light fittings
- Kitchen with beautiful cabinetry
 - o Electric stove/oven
 - o Fridge/freezer

Community Features:

- 24/7 security
- Central A/C
- Children's play area outside
- Firefighting System

- Fitness club
- Landscaped internal courtyard
- Lease management
- Maintenance
- Property management
- Swimming pool
- Visitors Parking

Please call us for exclusive viewing

056-2054400/04-3518133

Permit No. 4742

Property Gallery

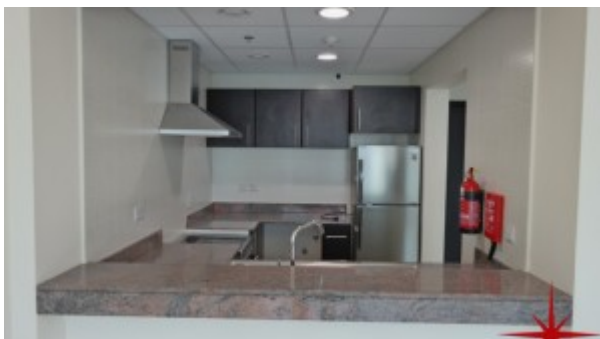



Property URL



<https://capellaproperties.ae/property/dubai-marina-new-studio-apt-close-to-metro-station-and-tram-station-with-jlt-skyline-and-main-sheikh-zayed-road-view/>