

Dubai Marina, New Penthouse close to Metro Station and Tram station, with Marina, Partial Sea and JLT Skyline View

Property is rented - ID: I/L/R/DMR/CP/0514/07 - Dubai Marina - Penthouse



Bedrooms	3
Bathrooms	4
Living Area	2777 sq ft
Parking	2
Available From	26-May-14
Ensuite	3
Half Bath	1
Posting Date	26/05/2014
Store	1
View	Dubai Marina/Partial Sea View

BUA 2,777Sq Ft,

Be the first one to live in new, beautiful and bright Penthouse with great views of Marina, Partial Sea, JLT Skyline and Main Sheikh Zayed Road

For detailed virtual tours of properties in Dubai, visit www.capellaproperties.ae

Unit Features:

- BUA 2,777Sq Ft
- 4 Balconies
- Built-in wardrobes
- Ceramic tiles
- Large living room for the family with Balcony
- Laundry room
- Light fittings
- Master bedroom with large washroom with shower room and Balcony
- Store

- Powder room for the guests
- Kitchen with beautiful cabinetry and Balcony
 - o Electric stove/oven
 - o Fridge/freezer

Community Features:

- 24/7 security

- Central A/C
- Children's play area outside
- Firefighting System
- Fitness club
- Landscaped internal courtyard
- Lease management
- Maintenance
- Property management
- Swimming pool
- Visitors Parking

Please call us for exclusive viewing

056-2054400/04-3518133

Permit No. 4742

Property Gallery

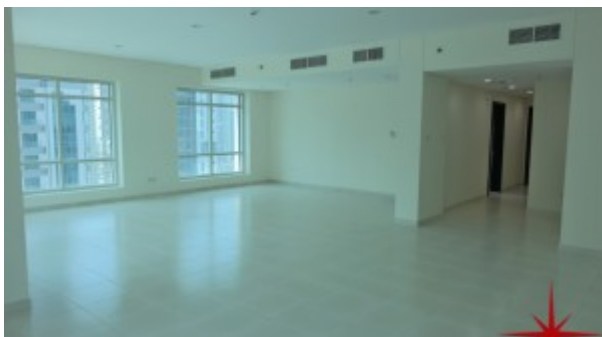



Property URL



<https://capellaproperties.ae/property/dubai-marina-new-penthouse-close-to-metro-station-and-tram-station-with-marina-and-partial-sea-view/>