

Direct Access to the Beach, 5 BR Brand New Townhouse With Burj Al Arab View

Property is rented - ID: I-L-R-PMJ-HK-0316-01 - Palm Jumeirah Palma Residences - Townhouse



BUA 3,379Sq Ft, Direct Access to the Beach, 5 BR Brand New Townhouse With Burj Al Arab View

| | |
|----------------|----------------|
| Bedrooms | 5 |
| Bathrooms | 5 |
| Plot Size | 3379 sq ft |
| Living Area | 3379 sq ft |
| Parking | 2 |
| Available From | 23-Mar-2016 |
| Ensuite | 4 |
| Half Bath | 1 |
| Maid Room | 1 |
| Maid's Bath | 1 |
| Price/Area | 118 sq ft |
| Posting Date | 23/03/2016 |
| View | Community View |

For detailed virtual tours of properties in Dubai, visit www.capellaproperties.ae
capella properties, Redefining Real Estate in Dubai UAE

Within the Palm Jumeirah you will find grocery shops, salons, spas, restaurants and bars. Together with children's play areas, cafes and even a travel agency
Is the world's largest man-made island. It is a residential and tourism destination launched in the early 2000. It includes a beautiful and luxurious community living with ample amount of entertainment and leisure to be enjoyed by those visiting and living, with excellent views of the sea and marina

Palm Jumeirah like its name is environment friendly reclaimed island. It hosts the famous Atlantis hotel situated at the crescent of the palm. The crescent of the palm is connected to the top of the palm by a subsea tunnel. It has a main trunk which hosts residential apartments, hotels and retail and the villas are located on the fronds protected from the sea by breakwaters
Palm Jumeirah is one the most prestigious locations to live in Dubai

Unit features:

- BUA 3,379Sq Ft

- Balcony
- Built-in Wardrobes
- Ceramic Tiles

- Laundry Room
- Light fittings
- Store
- Private garden
- Store room
- Walk-in Closet

Community features:

- 24/7 Security
- Central A/C
- Children's swimming pool
- Children's play area outside
- Coffee Shop
- Community center
- Firefighting system
- Gymnasium
- Landscaped internal courtyards
- Licensed restaurant
- Maintenance
- Swimming pool
- Visitors parking

Please call us for exclusive viewing

056-2054400/04-3518133

Permit No. 4742

Property Gallery

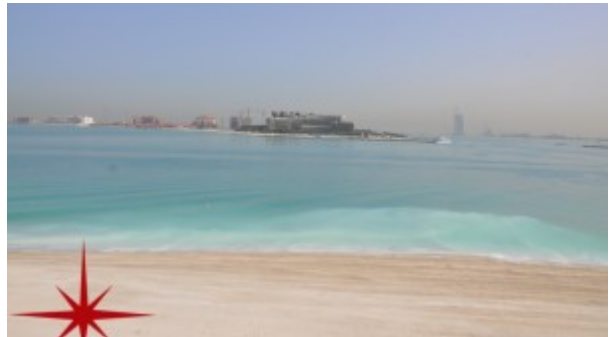

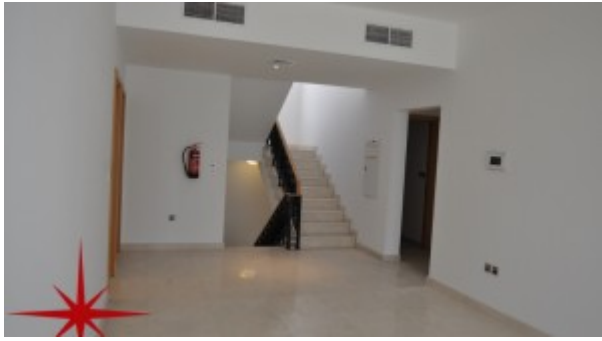

Property URL



http://chart.apis.google.com/chart?cht=qr&chs=250x250&chld=H|0&chl=https%3A%2F%2Fcapellaproperty

<https://capellaproperties.ae/property/direct-access-to-the-beach-5-br-brand-new-townhouse-with-burj-al-arab-view/>