Bur Dubai, Large 3 BR Apt on Mid Floor With Maids Room

Property is rented - ID: I-L-R-BRD-OF-XX-0515-01 - Bur Dubai Mankhool - Apartment



Bedrooms	3
Bathrooms	4
Plot Size	1990 sq ft
Living Area	1990 sq ft
Parking	1
Available From	28-May-2015
Ensuite	3
Half Bath	1
Maid Room	1
Maids Bath	1
Price/Area	85 sq ft
Posting Date	28/05/2015
View	Sea view

- Light fittings
- Maids room with bathroom
- Oven electric
- Stove electric

BUA 1,990Sq Ft, **Bur Dubai, Large 3 BR Apt on Mid Floor With Maids Room**

Bur-Dubai is the heart of Dubai, close to the creek and yet 5 minutes drive from Sheikh Zayed road, this location has a charm which is a mix of old and new Dubai. Walking distance from the metro, it is easily accessible and only 10 minutes drive from the airport.

The building is a high-rise with state of the art fixture, spacious with stunning views of the Arabian sea and Dubai port.

Unit features:

- BUA 1,990Sq Ft
- 2 balcony
- 3 en-suite bathroom
- Built-in wardrobe
- Ceramic tiles
- Dishwasher
- Dryer
- Fridge

- Washing machine

Community features:

- 24/7 Security
- Central A/C
- Coffee shop
- Firefighting system
- Swimming pool
- Maintenance
- Pets allowed
- Visitors parking

Please call us for exclusive viewing
056-2054400/04-3518133
Permit No. 4742

Property Gallery















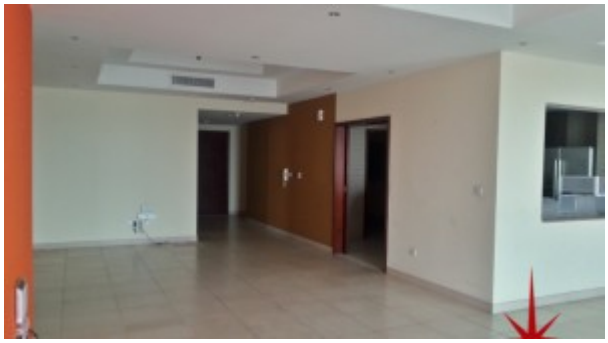



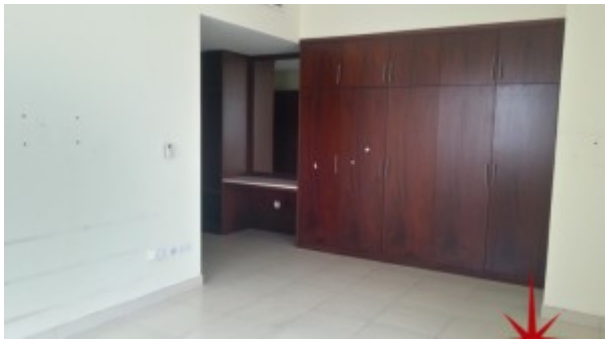

Property URL

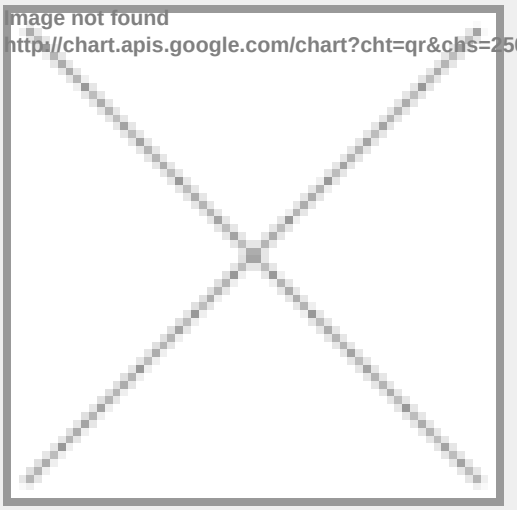

https://capellaproperties.ae/property/bur-dubai-large-spacious-3-bedroom-apartment-with-maids-room-for-lease-i-l-r-brd-of-xx-0515-01/