Beautiful 4 Bedrooms Cedre Villa with Study, Maids Room and Great Community Amenities

Property is sold - ID: I/S/R/DSO/WM/1114/01 - Dubai Silicon Oasis Dubai Silicon Oasis - Villa



Bedrooms	4
Bathrooms	4
Plot Size	5500 sq ft
Living Area	3922 sq ft
Parking	2
Available From	12-Nov-14
Half Bath	1
Maid Room	1
Maids Bath	1
Price/Area	1093 sq ft
Posting Date	12/11/2014
Store	1
View	Community

- Light fittings
- Maids room with a washroom
- Store

This stunning Cedre Villa is located in a cosy gated community at the heart of Dubai Silicon Oasis, that is designed for high quality living with BUA 3,922Sq Ft on a Plot of 5,500Sq Ft

Cedre villas community offers a choice of beautifully finished 3, 4, & 5 bedroom villas with spacious living areas

The ground level of the villas include a living room, study, dining room, kitchen, breakfast area, and a maid's room with a washroom. The upper floor of the villa has bedrooms and a family room. In addition, every villa hastwo parking spots, as well as expansive front and back yards.

Dubai Silicon Oasis, it is an ideal location with easy access to Dubai International Airport,15 minutes from Business Districts and 30 minutes from both Jebel Ali Port and Port Rashid

Unit Features:
- BUA 3,922Sq Ft
- Plot size 5,500Sq Ft
- Balcony
- Built-in wardrobes
- Ceramic tiles

• Powder room for the guests
• Private garden
• Store room
• Study
• Terrace
• Walk-in closet

Community Features:
• 24/7 security
• Central A/C
• Children’s swimming pool
• Children’s play area outside
• Community center
• DHA health clinic
• Freehold ownership
• Landscaped internal courtyards
• Lush landscaping
• Pets allowed
• Spinneys supermarket and a range of retail outlets
• Swimming pool
• Restaurants and cafes
• Tennis court

Please call us for exclusive viewing
056-2054400/04-3518133
Permit No. 4742

Property Gallery

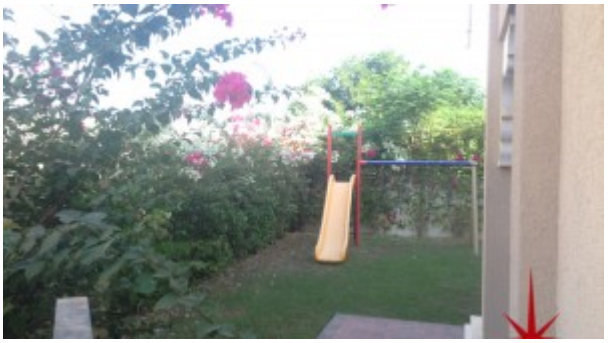







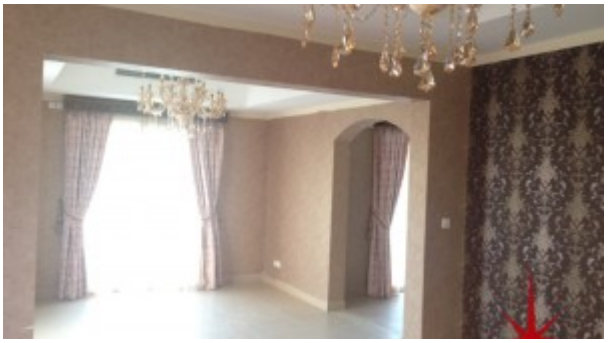



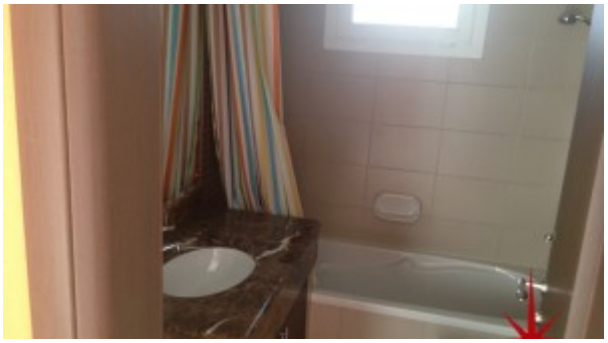







Property URL

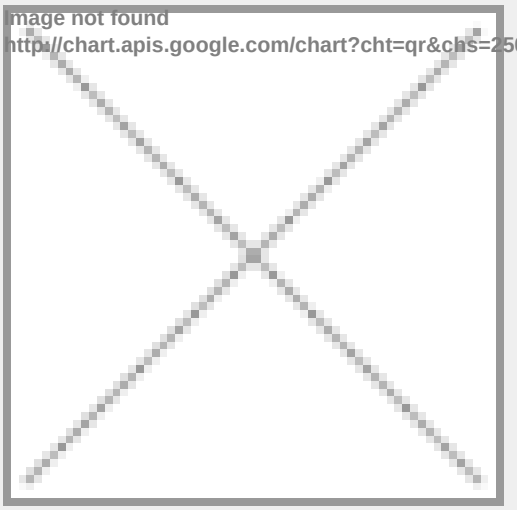

https://capellaproperties.ae/property/beautiful-4-bedrooms-cedre-villa-with-study-maids-room-and-great-community-amenities/