Lease in 12 Chq’s for Fully Furnished Studio

Property is rented - ID: I-L-R-AJN-HK-0815-01 - Arjan - Apartment



Bedrooms	1
Bathrooms	1
Plot Size	600 sq ft
Living Area	600 sq ft
Parking	1
Available From	27-Aug-15
Furnished	Fully Furnished
Price/Area	80 sq ft
Posting Date	27/08/2015
View	Miracle Garden

BUA 600Sq Ft, Arjan, Fully Furnished Studio with Available in 12 Cheques

For detailed virtual tours of properties in Dubai, visit www.capellaproperties.ae

Arjan, one of Dubai’s emerging residential and commercial districts has captured the imagination of the world with its wonderful and inspirational attraction, Dubai Miracle Gardens, a beautiful garden-scape with over 45 million flowers and attracting 1 million tourists a year.

Inspired by the Parisian lifestyle these apartments are furnished in a contemporary fashion. Designed spaciously and stylishly with elegance making it luxury living at its finest, filled with all the essential amenities and fully serviced with state of the art facilities setting a new standard in your lifestyle. Situated amongst Motor City, Dubai Sports City, the Arabian Ranches, Mall of the Emirates and Al Makhtoum international airport making it easily accessible. We present to you a suburban luxury lifestyle which is affordable.

Unit features:
- BUA 600Sq Ft
- Balcony
- Basement
- Built-in kitchenette
- Dishwasher
- Electric Oven
- Electric Stove

• Fridge
• Microwave
• Washing Machine
• Built-in Wardrobes
• Ceramic Tiles
• Light fittings

Community features:
• 24/7 Security
• Central A/C
• Children’s swimming pool
• Children’s play area inside
• Common washroom
• Firefighting system
• Fitness club
• Gymnasium
• Licensed restaurant
• Maintenance
• Swimming pool
• Visitors parking

Please call us for exclusive viewing
056-2054400/04-3518133
Permit No. 4742

Property Gallery

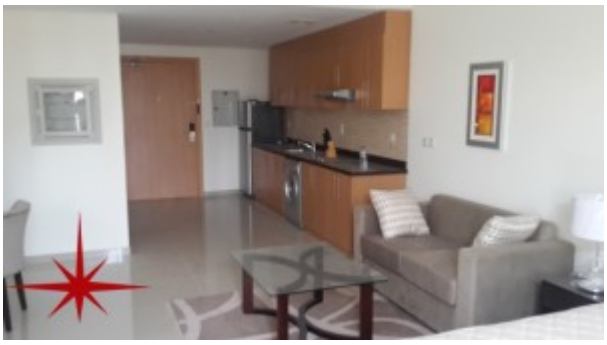

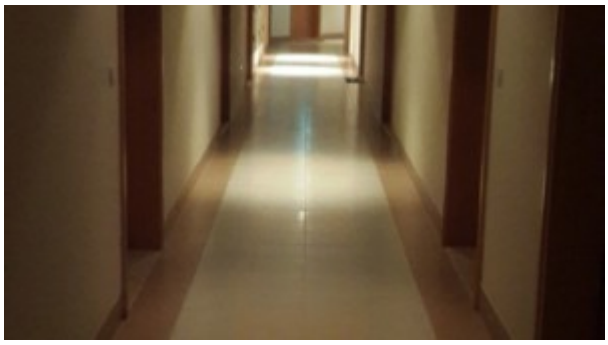









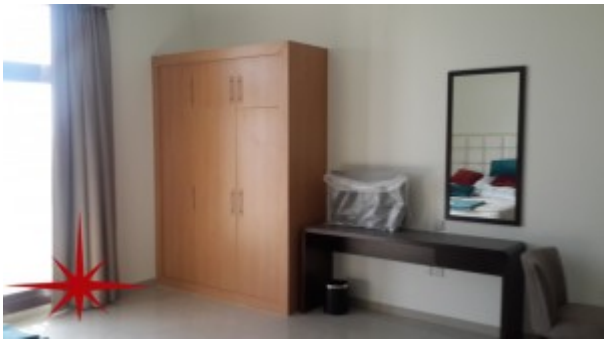

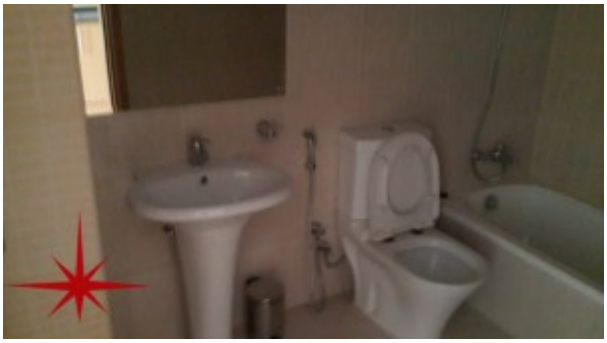



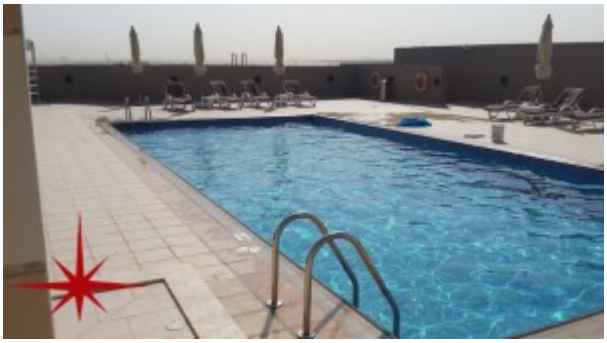

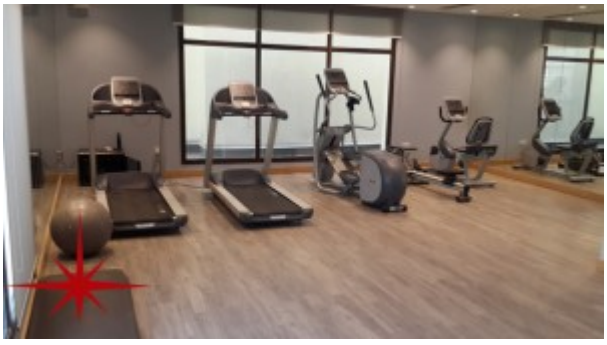

Property URL

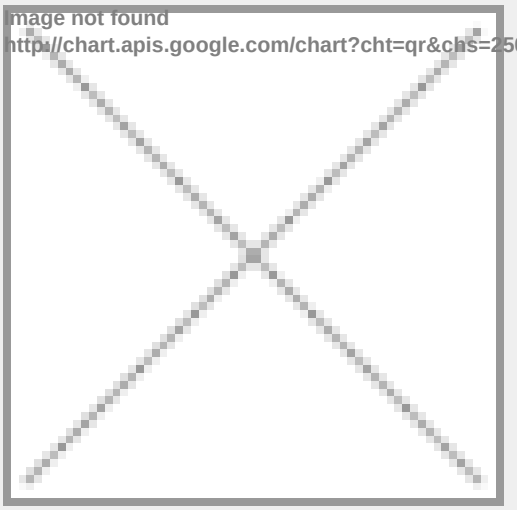

https://capellaproperties.ae/property/arjan-fully-furnished-studio-with-stunning-view-i-l-r-ajn-hk-0815-01/