

Al Thammam 16, Corner Ground Floor Unit Next to the Tennis Court

Property is sold - ID: I-S-R-RRM-OF-0816-01 - Dubai Land Remraam - Apartment



BUA 988.78Sq Ft, Al Thammam 16, corner ground floor unit next to the tennis court. This property is currently tenanted

| | |
|----------------|------------|
| Bedrooms | 1 |
| Bathrooms | 2 |
| Plot Size | 988 sq ft |
| Living Area | 988 sq ft |
| Parking | 1 |
| Available From | 3-Oct-2016 |
| Ensuite | 1 |
| Half Bath | 1 |
| Posting Date | 03/10/2016 |
| View | Community |

For detailed virtual tours of properties in Dubai, visit www.capellaproperties.ae
capella properties, Redefining Real Estates in Dubai UAE

Remraam is the residential community in larger Dubailand. being developed in Dubai, UAE. Development includes 198 buildings and makes it one of the largest communities in the UAE. The community includes the mall, covered parking, outdoor swimming pools, nurseries, gym, sauna, tennis and basketball courts and a clubhouse. Landscaped parks occupy over 85% of the total community area.

Dubailand was created with the purpose of becoming a key driver of Dubai's tourism and economy, and aims to be the city's leading leisure, entertainment, sports and residential destination. Projects within Dubailand include residential areas, shopping centres, cultural hubs, wellbeing spas, and sports and entertainment venues

Unit features:

- BUA 988.78Sq Ft
- Ceramic tiles
- 1 allocated parking space
- 1 Balcony
- Built in wardrobes
- Open kitchen

Community features:

- 24/7 Security
- Central A/C
- Children's play area outside
- Firefighting system
- Fitness club
- Maintenance
- Pets allowed
- Swimming pool
- Clubhouse
- Basketball courts
- Tennis court
- Visitors parking

Please call us for exclusive viewing
056-2054400/04-3518133
Permit No. 4742

Property Gallery

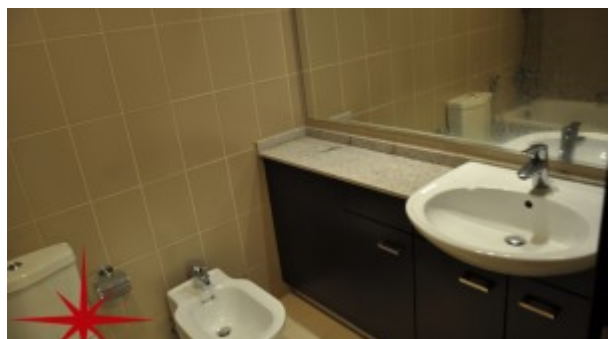
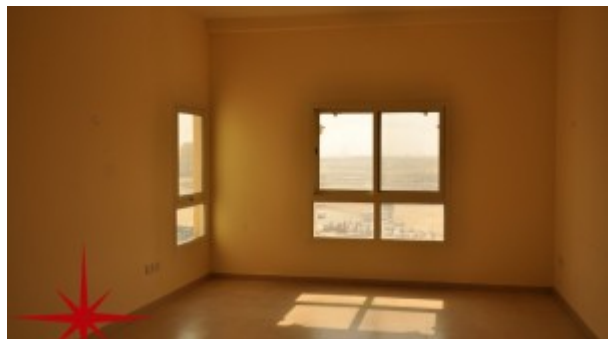
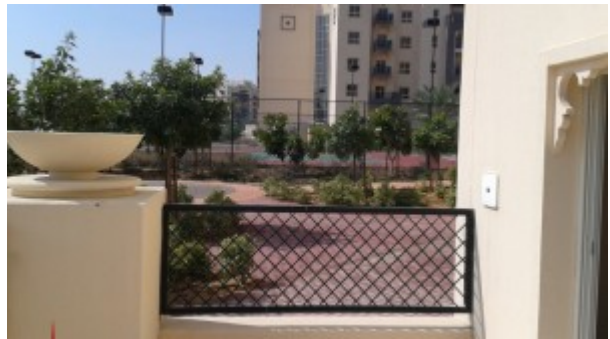



Property URL



<https://capellaproperties.ae/property/al-thammam-16-corner-ground-floor-unit-next-to-the-tennis-court-i-s-r-rrm-of-0816-01/>